DAILY, 5c—SUNDAY, 10c

COLONIST TELEPHONES
All Departments ..... E 4174
AFTER 11:30 P.M. AND BEFORE 8:00 A.M. AND SUNDAYS
News Desk ..... E 4690
Reporters ..... E 2516
Sports ..... E 7000
Social, Island News ..... E 0262
Circulation, Mailing Room ..... E 0725

The Daily Colonist.

THE OLDEST DAILY ON THE PACIFIC COAST—ESTABLISHED 1858

Abandonment of the Mill Bay ferry route would be a backward step

NO. 37—NINETY-THIRD YEAR | VICTORIA, BRITISH COLUMBIA, THURSDAY, JANUARY 25, 1951 | TWENTY-EIGHT PAGES

Spectacular Blaze Sweeps Steel Plant

AP Wirephoto

Four firemen are shown attempting to drag a hose line from the toppling walls of a fire-swept steel fabricating plant five blocks from the heart of Richmond, Indiana. The blaze yesterday caused an estimated $300,000 to $400,000 damage.

Big Chinese Withdrawals Indicated by Lull in Korea

Delegate Accuses Reds of Blackmail

LAKE SUCCESS, N.Y., Jan 24 (AP)—United States delegate Warren R. Austin today accused the Chinese Communists of "blackmail" and bad faith in trying to gain their objectives in Korea and the Far East. He also said Red China and Russia had taken part in aggression in Korea.

The American representative addressed the 60-country political committee of the U.N. Assembly as 12 Asian and Arab countries formally demanded an immediate seven-country conference to seek a settlement of the Chinese-Korean problem without waiting for a cease-fire.

His emphatic statement was regarded in U.N. circles as rejection of the latest Arab-Asian move and as an answer to Prime Minister Jawaharlal Nehru of India, who criticized in a New Delhi broadcast today an American resolution calling for a verdict of aggression against Communist China.

BRITAIN WAITS

Britain still took a "wait and see" attitude on the American resolution but two Commonwealth members, Australia and New Zealand, supported it.

American circles called the Arab-Asian demand a "futile gesture" and said it would merely waste time. They indicated the United States was standing firm by its resolution.

Three circles also noted that abandonment of the 12-country proposal would mean that the conference would open while the fighting was still in progress.

State Secretary Dean Acheson said earlier in the day in Washington that the United States was striving to preserve the unity of the free world in opposition to Red Chinese aggression in Korea.

Austin was speaking to the committee in the debate on a Chinese reply to the cease-fire appeal January 13. The Red Chinese came back with a renewed demand for admission to the U.N., a withdrawal of Communists from the country conference to agree on a cease-fire and to negotiate all issues of the Far East, including Formosa. Peiping also demanded the United States get out of Formosa and the U.N. forces withdraw from Korea.

Mobilize Force To Forestall Demonstration

PARIS, Jan. 24 (AP)—The French Government mobilized 14,500 troops and police in the Paris region tonight and smashed a Communist anti-Eisenhower demonstration before it could even get started.

No Communist got near Gen. Dwight D. Eisenhower's headquarters at the Hotel Astoria and there was no violence. Police combed the area for blocks around for would-be demonstrators and arrested 2,500 persons.

Early in the day police sweeped down on two Communist dailies. The newspapers had defied a Government ban against the demonstration and urged Communists to gather and shout "go home" at Eisenhower.

The Communists had ordered their shock demonstrators out at 4 p.m. as a protest against what they said was Eisenhower's intention to "rearm the Reich."

Police with steel helmets and rifles quietly began checking identity papers of passersby at key intersections in the area. Any suspect, man or woman, was quickly thrown into a police wagon. If he had a bicycle, it was thrown in with him.

Trapped Men Escape Fire In Coal Mine

SULLIVAN, Ind., Jan. 24 (AP)—A gaseous underground fire in a small coal mine near Sullivan tonight trapped 14 miners temporarily but then all escaped unhurt.

H. C. McCollum, mine manager, reported the escape three hours after the fire broke out in a conveyor belt. He said "they're all out. They escaped by by-passing the fire through emergency exits to reach fresh air."

The mine, known as "the Farmers and the UN forces withdrew down," is about 32 miles from Terre Haute, Ind.

Tax Deal Rejection Held Bad Blunder

BRANDON, Man., Jan. 24 (CP)—Justice Minister Stuart Garson said tonight that as a result of international developments it is doubtful if the Canadian Government will be able to repeat offers made at a federal-Provincial conference in 1945.

The Federal Government had offered to improve old-age pensions, to extend social welfare and health services and to co-operate with the provinces on public investment programs. The conference broke up in failure in 1946.

"It was of the worst, if not the worst, blunders in all Canadian political history certain provinces turned down these proposals," the minister said. "I would hazard the guess that they probably were the most generous set of proposals that have ever been made by a Federal Government to the provincial or state governments in a federal state.

"The provinces not signing those proposals did not have the responsibility of establishing their financial position, an opportunity which, in view of the international developments of the last few years, is seemingly doubtful any Federal Government of Canada, no matter how well disposed, will ever be able to provide again."

PROVINCE TRANSFORMED

Mr. Garson, former provincial treasurer and premier of Manitoba, said Manitoba's last agreement with the Dominion have transformed the province from one with the highest taxes and the biggest debt to one with the lowest taxes and the smallest per capita debt.

He recalled that at the recent Federal-Provincial fiscal conference the Federal Government had offered to renew existing taxation agreements and to boost the guaranteed minimum payments.

Ottawa also offered to inaugurate a contributory program to provide $46-a-month pensions to all 70 and over regardless of means and to share with the provinces the cost of $40-a-month pensions to the needy between 65 and 69.

The Government now has taxation agreements with all provinces except Ontario and Quebec.

Writer Flies on Malaya "Strike"

R.A.F. Hunts Bandits in Precision Raids

By H. T. MATHEW

SINGAPORE, Jan. 14 (By Air-mail)—Beck like a beggar as the place of alms, for as I wrote in my last night, Air Command phoned to say: "Waddington and company are taking off again at 8 tomorrow. would you care to come along." Naturally I said "yes" and this time we were briefed six, airborne by 8:30, with eighteen 500-pounders in the bomb bay, and no engine trouble.

The plan was to bomb a certain section where bandits, in numbers, had been continuously attacking the railroad, with the alternative targets farther north if we ran into weather. Which we did, clouds that had been gathering from early morning merged into bulky impossible formations, so Target One was eventually bypassed.

My place was alongside Signaler Preston again, and there was just room to stand and stuff head and shoulders into the "blister" directly above us, whence one could see down clearly into the jungle as well as watch the Lincoln flying itself in front, and thence emerging miraculously in exactly the same position at before Watching that companion-plane bank and change direction and altitudes as though it were a single aircraft was worth a minute. R.A.F. pilots are good, and that's all that can be said about it.

FOLLOWED LINE

For quite a while we followed the railroad, bandit-haunted railroad, and every few miles were pointed visibly twisted and as visibly repaired, rails were badly off-gauge and ties were replaced, looking none the less like crazy obviously from hurried efforts in replacing. Through occasional small gaps and clearings showed the lightly-thatched roofs of stilted jungle-huts, and close were often tiny waterfalls and beginnings of trails which would at some point, two or three miles later, join with other hutments.

At about 10:15 Waddington's voice came in with, "On target in about ten minutes; bombardier stand by." The Lincoln droned along steadily for the next few minutes, then: "Bombs away!" and a little to trop to about 2,500 feet. Then came the skipper's voice again. "We're going to bomb in two strikes. First with 12, then we'll come in again with six."

We were flying over the track in a long "S" twist, just enough positively solid here, but a mile or so ahead stood the abode and province of a man worth a million—provided which apparently bandits had had an eye on for the past few months and had already twice attacked.

BOMBS AWAY

Wat watching mid-upper gunner Warren, swivelling his turret around when suddenly through the headphones, "Bombs away!" Three seconds to go: 20, 30, 15, ten, five . . . then, as if timing of each bomb as to 2½ away, Waddington snapped, at 15-second intervals, "Bomb! Bomb! Bomb! Bomb!" . . . clearly and briefly as all 12 had screamed down into the jungle.

Within seconds of each release I had was left, and back over the rear gunner's blister, you could see the straight line of bursts, with smoke spiraling up yellow-white and lazily.

Results from jungle-climbing are seldom ever seen by the crews that lay the bombs. Army as soon as possible gets to the target and reports later. So we saw nothing and there came back on the second run with a stick of six, and then roared off and up, to soon back for trading.

DISPLAYS SKILL

Then for the next ten minutes, with quick instructions Waddington showed just what could be done with a four-motored Lincoln. At altitudes between 100 and 200 feet, he banked at 80 degrees, came up and down and left again, twice east and west, twice north and south, with speed dipped perpendicularly into the jungle. At times the wing-tips barely missed the trees on the taller ones, yet, with never a stagger or the barest quiver, we came out of each dive, wings seemed at 90 degrees, our skipper put that Lincoln through paces that would have worn out any up to finally level off and back to how like a pheasant heading for a cornfield.

"Punch to Singapore. Can you hear me?" "Singapore to Patch. Yes, I can hear you." "Patch to Singapore. From 30 miles north, one on five inward bound. Can we come in?" "Singapore to Patch. You can come in, Roger Roger." "Patch to Singapore Roger, Roger. Coming in from . . . Roger Roger. Roger . . . and the hunt was over.

Inside Today

	Page
Work of Legislature's Prorogued	2
Wilfred's Activities	25
Wrench Skirt Covenant in Antarctic	6
Bobby Sox	16
Classified	17
Comics	24
Crossword	24
Culbertson on Bridge	16
Editorials	4
Financial News	19
G. E. Herriman's Column	9
Life's Like That	20
Local News	5, 28
Loerzin Parsons' Column	23
Marine News	35
Observation Car	2
Oddities	8
Patterns	16
Radio Programs	17
Serial Story	11
Social	6, 8
Sport	15, 16
Sparks and Rasset	18
Television	17
Theatres	23
Thins at Victoria	21
Tom Taylor's Column	6
Uncle Wiggily	11
Vancouver Island News	27

Allied Patrols Advance Without Locating Enemy

TOKIO, Jan. 25 (Thursday) (AP)— United States intelligence officers said today the Chinese Communists may have made a large-scale withdrawal in Western Korea.

In Central Korea Allied armored patrols thrust 38 miles north of Chunchon, a key defense position, without making contact with any large enemy elements.

Field dispatches from the West and Central sectors said there was no enemy contact last night except a minor patrol clash near Yoju 40 miles southeast of Seoul.

A correspondent reported the apparent absence of Communist troops in force south of the Han River has let some intelligence officers to conclude there may have been a large-scale withdrawal to the north.

ANOTHER IDEA

But one cautious officer had another idea about the lack of Reds.

"They may have their own ceasefire in effect. They may be avoiding contact during United Nations negotiations to save themselves some men. They've been hurt when we hit them head-on and they may feel that their should not risk large men while there is the possibility of a cease-fire order from the United Nations."

The bold thrusts 38 miles north of Chunchon carried Allied forces through the oft-entered trumpet hub of Wonju, then 12 miles north to within 53 miles of the 38th Parallel.

On the patrols' southeast flank, other Allied troops behind a rolling artillery barrage and air blows seized the mountain road hub prize of Yongwol.

The northward-probing patrol, consisting of 100 men and four tanks, made the northernmost Allied stab since Seoul was abandoned to the Communists January 4.

CHANGES HANDS

Forty miles to the southeast, another patrol recaptured Yongwol, which has changed hands five times during the last two weeks.

The Communists lost an opportunity of establishing their financial position, an opportunity which, in view of the international developments of the last few years, is seemingly doubtful any Federal Government of Canada, no matter how well disposed, will ever be able to provide again.

Urge Session Of Big Four

WASHINGTON Jan 24 (AP)—The Western Big Three proposed tonight that their foreign ministers hold a preliminary session in Paris as a Big Four ambassadorial conference to discussion of German rearmament. They sent all major issues of East-West friction explored.

They called on Moscow to say whether Russia agrees to take up "the principal problems whose solution would permit a real and lasting improvement" in relations between the Soviet Union and the West.

Council Calls By-Election

City Council yesterday officially declared a vacancy in its ranks and fixed Thursday, February 1 as the date for a by-election to fill it.

Nomination day was set for Thursday, February 1.

The vacancy was caused when alderman-elect Roy Whittle was forced to withdraw, following December 14 elections because of insufficient property qualifications.

Former alderman Harold Diggon, who polled 3,000 December elections, and William H. Williams, also unsuccessful, have indicated they will be candidates in the by-election.

Following the meeting of council, Returning Officer Frank Hunter said the same voters' list would be used in the by-election as was used in December elections. There will be no additions or deletions.

Immediate Price Freeze, Roll Back, Ready for U.S.

WASHINGTON, Jan. 24 (AP)—A general price "freeze," including meat and some other foods, was imposed today as the Government prepared to crack down on runaway, inflationary war-boom inflation in the United States.

Price director Michael V. Disalle said he has recommended a general freeze and rollback on prices.

Disalle said the order now is on the desk of Eric Johnston, who heads the anti-today as the United States' economic stabilization chief.

The price director said the general freeze may last only a short time, giving way "very soon" to a different kind of price control, restricting a seller's margin rather than freezing prices as they are.

ROLLBACK

Key officials said the price control action—possibly accompanied by a rollback to January 1 levels—may come within 24 to 48 hours.

They indicated that a flexible policy on wage ceilings, allowing for some upward adjustment, will follow.

Disalle told reporters the proposed order contains no specific date to which prices would be rolled back.

He said the order if approved will temporarily freeze all prices not exempted by the Defence Production Act of 1950.

The law exempts prices on all farm products selling below parity or below pre-Korean war levels.

BULLETINS

Landslide

VANCOUVER, Jan. 24 (CP). — A landslide tonight spilled thousands of tons of rock and mud over the Trans-Canada Highway near Flood, B.C. 93 miles east of here.

The slide also tore out B.C. Telephone and Canadian National telegraph wires. Some of the circuits were restored late tonight.

Fire Kills One

FAIRBANKS, Alaska, Jan. 24 (CP)—One man burned to death as fire and 52 degrees below zero temperatures struck Fairbanks again late today.

Shinwell Catches Cold

Pneumonia Hits Bevin, Four Other Laborites Ill

LONDON Jan. 24 (CP)—Long-illness Ernest Bevin, Britain's Foreign Secretary, came down today with pneumonia. Added to a series of ailments which have forced him to lay aside his duties with increasing frequency in the past months.

Bevin will be 70 years old March 9 if he has been inside and actively tonight. Bevina physician reported "some slight improvement" in the Foreign Secretary's condition. His temperature steadied during the day.

Meanwhile colds and the influenza epidemic felled four other prominent Labor Party members.

Defence Minister Emanuel Shinwell was ill with a cold.

John Dugdale Minister of Health for Colonial Affairs had the flu, and so did the wife of Labor Minister Aneurin Bevan. Jenny Lee, who is formerly a member of the House of Commons.

In Salisbury, Southern Rhodesia, Patrick Gordon-Walker Commonwealth Relations Minister was down with a cold.

Labor's majority in the House of Commons was cut momentarily to three.

Up-Island Inquiry Dropped

Special to The Daily Colonist

PORT ALBERNI Jan. 24.—Major Trevor Jordan warned a packed council chamber tonight that "the issue is clear as Port Alberni City Council threw out a resolution calling upon John to hold a civic inquiry.

Last night's three hour affair Aldermen John Spurn and A. Pitt backed noted against holding the inquiry and yet Alderman W. C. Hamilton stood in favor of the move.

At a meeting Monday night council was divided three to three will the unanimity vote on submission to the affirmative on an amendment calling for a civic inquiry under Section 31 of the Municipal Act.

Council readopted a report from the fire light and water committee which calls for the immediate dismissal of City Storekeeper William Carr.

Carr was the subject of the public inquiry held last October under B. C. Bracewell, inspector of municipal affairs.

A report recommending Carr's dismissal touched off the fireworks at the Monday night meeting.

Report Fire On Freighter

An SOS signal from a burning Swedish freighter was intercepted by Radio Coverdale wireless station last night at 11 p.m.

The station said that the freighter Laurtis Swenson radioed "please send fire extinguisher tug and assist immediately" and gave its position as off San Diego.

Later messages indicated that the fire was under control and there was no immediate damage. A U.S. Coast Guard boat was sent out to aid the freighter.

Trapped in Minor Raid

The cry of 'Chocolate, chewing gum, cigarette, mister'" is fast becoming familiar to members of the Second Battalion of the Princess Patricias serving in Korea. Here Pte. Dick Price, 24, shells out for the small fry. Dick, who comes from Southampton, England, was visiting a friend in Victoria last July when he decided to enlist in the Special Force.

The Weather

FORECAST

Victoria City—Cloudy with snow ers Milder with light winds. High Today—40

Rainfall Yesterday—.01 inch.

COLONIST READINGS

Max. Min.

Downtown 37 25

TEMPERATURE ABROAD

	Max.	Min.	Precipitation
Ba Tok	30	22	.01
Montreal	31	25	.01
Ottawa	31	25	.01
Toronto	34	27	.01
Winnipeg	7	2	.01
Saskatoon	17	4	.01
Prince Albert	16	4	.01
Regina	17	4	.01
Swift Current	20	4	.01
Edmonton	20	4	.01
Calgary	20	4	.01
Kamloops	34	28	.01
Penticton	36	28	.01
Vancouver	38	32	.01
Victoria	38	32	.01
Tatoosh Island	38	32	.01
Seattle	38	32	.01
Portland	38	32	.01
San Francisco	38	32	.01
Los Angeles	38	32	.01
Spokane	38	32	.01
New York	38	32	.01
Chicago	38	32	.01

ALL ABOARD

By G. E. Mortimore

One day recently I heard two CBC broadcasts about neutrality. Both emanated from Montreal.

A woman news commentator gave a seemingly fair account of the "neutrality bloc" which was said to be gaining strength in Western Europe. She explained that this bloc, without any formal organizing, opposes resistance to Russian expansion, on the ground that such resistance would be hopeless.

She brought up the possibility of an American withdrawal from both Europe and Asia, leaving an all-Russian Europe and a Communist Asia pitted against the United States.

The talk seemed on the surface to be a fair piece of interpretation. At a guess, however, I would say it was slanted in such a way that it exaggerated European neutrality feeling and attempted to influence Canadian thinking toward "neutrality."

* * *

The second talk was a half-hour effort by a history professor at a Montreal college. It concerned a politician called Henri Bourrassa, whom the speaker talked up in advance as a great Canadian nationalist.

Bourrassa, I gathered, was a lifetime isolationist and a nationalist who felt that Canada was too small a nation to get mixed up in fights between the great "imperialist powers." The speaker went to some trouble to point out that he agreed with his hero.

The talk made a great point of Swiss, Irish and Swedish neutrality, but said nothing of Belgian, Dutch and Danish neutrality, which was somewhat less successful. Bourrassa and his apologist felt that Canada's best thing was that of a nebulized between hostile powers. A Canadian prime minister, it was suggested might with honor be a North American hobo.

Canadian manpower, it was contended would not alter the balance of fighting strength between the giants of the world. Furthermore, she has nothing to gain by taking part. She should stay aloof and cultivate her little garden.

* * *

It's a heavy job to winnow out sense from chaff in this kind of talk. The woman commentator's suggestion that the U.S.A. might consider withdrawal from the outposts doesn't seem to be borne out. Herbert Hoover's stubbornly persistent isolationism seemed a chorus of jeers and wasn't even backed with enthusiasm by all his fellow Republicans.

Some other Republicans supported curtailment of overseas commitments with emphasis on sea and air power in defence of this continent, and limited aid to ally. Continental isolation, however.

The administration, I believe, refused to pull in its horns, even to this extent.

Regardless of America's grand strategy, however Canada must certainly be mixed up in a war such was if it develops. Any invasion of America means invasion of Canada too. And even if Canada's strength were insignificant it would be in her own interests to throw it into the scale. It might be the grain which would tip the scales toward victory.

But in fact Canada's strength is no small item. Our manpower, though relatively weak in worth considering. Our factories, natural resources and military base are items of real worth to any enemy.

* * *

Of course it would be madness to slip into a war which might paralyze our world for centuries, without grave reason. Canada ought to avoid it. But that's a game which both sides must play. The January number of Current magazine quotes Stalin's writings as follows.

"As Lenin has said, a terrible clash between Soviet Russia and the capitalist states must inevitably occur. The forces of united capitalism and all their military technique are a mighty power, a very real power. Therefore we must try to take the enemy by surprise, seize a moment when his forces are dispersed."

Does that sound like peace talk? Perhaps Russia's policy has changed since that was written, you think? But we ought to have some solid proof of the change before we throw away our weapons.

Could a "third force" of which India would be the nucleus, intervene in the cause of peace? Not as the present balance of military power stands.

And finally, what's the use of resisting Russian aggression? Would Communism be better for us after all? The answer seems to be that it would be exceedingly painful for this generation and the next, at least. We were brought up under the rather vague and elusive but emotionally powerful conditions which we call "freedom" and "democracy." To continue this state of affairs forms no part of the Russian plan, should they conquer.

Under a Red administration, a big proportion of our people would be killed or imprisoned. Red conquest has followed that pattern before, and it doubtless would do again.

Those who remained might eventually be happy in a docile way. Providing the Russian Communists are sincere—and we have no means at telling that they are—a better way of life might emerge, ten generations from now.

The trouble is that we are living today, and our deepest feelings are bound up with the country and the people we know. Changes may come, but if they do, they must come gradually. If any nation or group seeks to uproot and conquer us, we will fight.

Favors Setup As Major Step

OTTAWA, Jan. 24 (CP)—The Government's top military scientist, Dr. O. M. Solandt, tonight hailed creation of a National Aeronautical Establishment as "a major step forward in the history of Canadian aviation."

Decision to create the establishment at nearby Uplands airport was announced earlier by the Defence Research Board.

The urgent need for the improvement of facilities for aeronautical research and development.

In time, officials said, it will become the Canadian equivalent of America's Wright Field and Britain's Farnborough—the scientific heart of Canada's advance in aviation and kindred fields, such as guided missiles.

Flu in North Still Waning

LONDON, Jan. 24 (Reuters)—The influenza epidemic in the north of England, which nearly paralyzed industry a week ago, continues on the wane. Thousands returned to work today.

At northwestern Liverpool, black spot of the epidemic, a health department official said:

"The worst is over . . . but there still remains the problem of elderly folk who have developed complications following influenza."

Deaths in Liverpool fell to 361 this week from a peak figure of 894 the previous week.

At Blackpool, Lancashire, where 116 died last week, health officials said the epidemic was on the way out.

But the Health Ministry reported the epidemic had spread to other areas, including towns in the south and southwest.

U.S. Efforts to Preserve Western Unity in Doubt

WASHINGTON, Jan. 24 (AP)—Nehru's stand could weaken the Blake Secretary Dean Acheson said today the United States is striving to preserve the unity of the free world in opposition to Red China's aggression in Korea. But the anti-colonial ideas of its efforts appeared in doubt.

Shortly before Acheson spoke at a press conference, Prime Minister Nehru of India in New Delhi sharply criticized the American proposal to condemn Red China as an aggressor.

Moreover, Britain's attitude toward any strong action by the U.N. is considerably more cautious than that of the United States. In Parliament Tuesday Prime Minister Attlee advocated a wait-and-see attitude.

Acheson declined to comment on either the Nehru or Attlee speeches, saying that to do so at this time would not be at all helpful.

HIGH HOPE

Every possible effort, he said, is being made to preserve the unity of the free world. At another point he said he had high hope that unity can be preserved and the United Nations can go forward with the resolution some time this week.

Other officials were inclined to write off India as lost in the group of UN countries which thus far have taken positive steps against the Communist aggression in Korea.

There also was hope here that the necessary majority in the UN political committee could be achieved although it was conceded that

SPOT SPECIALS!

51-Gauge 15-Denier Substandard NYLONS

Only 1.29 TO CLEAR

FLANNELETTE

Reg. 3.95. To Clear 3.29

Reg. 2.95. To Clear 2.49

NEW ARRIVALS—

MORLEY'S LISLE HOSE— Sizes 8½ to 10½ 1.75

MORLEY'S PURE ENGLISH WOOL HOSE— Sizes 9 to 11 2.25

B. M. Clarke LIMITED 711 YATES STREET

QUALITY—SERVICE

LOWER PRICES

BABY FOODS — Heinz Assorted, 3 tins 23c

DATES—Finest Pitted 2 lbs. 49c

DOG FOOD—Vet, per tin 10c

ENGLISH ALL-SORTS—Per lb. 39c

PINEAPPLE JUICE—Tropic Isle, 20-oz. tin 15c

CORN — York Cream Style Golden Bantam, Good buying, 15-oz. tins 2 for 25c

EGGS—Grade "A" Large, new from Farm, Extra, per doz. 57c

PEAS—York Fancy Quality, Ungladed, 2 lbs. 29c

MICHES—Sreque One doz. to pkt. Pkt. 19c

GRAPEFRUIT — Pink Sweet, Thin Skins 5 for 25c

GINGER ALE—Canada Guard, Quarts 2 for 35c

ORANGES—Juicy Navels per doz. 38c, 50c

Mexican per box 2 doz. 35c

CARROTS—Young, No Tops, 3 lbs. 25c

POTATOES — Finest, Netted Gems 10 lbs. 35c

GRAPES—Crisp Emperors, per lb 15c

VICTORIA PRODUCE

E. LEWIS, Proprietor

Free Delivery on Orders Over $3.00

DIAL E 7634

Between Fort and View on Blanshard

Your Optometrist!

—has years of training in this modern science of visual care.

As Optometric examination and visual analysis reveals the true condition of your eyesight.

Such exact knowledge makes it possible for your Optometrist to help you see for your eyes.

"CONSULT YOUR OPTOMETRIST"

Canada Pressing Study Of Guided Air Weapons

OTTAWA, Jan. 24 (CP)—Canada has jumped straight into work on guided missiles and skipped "the more experimental weapons" in a search for better air arms Dr. O. M. Solandt said tonight.

The director-general of defence research indicated this country was widening the studies of biological and psychological warfare and Canada's long-range fighter, the Canuck, seemed assured of plenty of foreign markets.

Addressing the Royal Flying Clubs Association, he lifted the curtain a little to give three glimpses of what Canada is doing.

In the field of air armament, "the more conventional weapons have been passed over and the Canadian armament research and development establishment at Valcartier is now engaged in work on guided missiles."

NEW WEAPONS

Chemical and biological warfare research is going on at establishments in Ottawa, Kingston and Suffield, Alta.

A directorate of scientific intelligence has been set up to work with other military intelligence bodies "in attempting to keep abreast of potential developments in unfriendly countries."

The National Research Council's low temperature laboratory is working on methods to prevent ice formation on aircraft.

Miniaturization—Mutating aircraft have been used to develop a technique for testing aircraft models in the transonic region.

Canada got its first on development of a long-range all-weather fighter plane—the CF100 Canuck.

Many research projects are going on in radar, communications and radio aids to navigation.

Scientists are tackling the problems of "human engineering," attempting "to adapt new and remodel machines to the limited capabilities of the human operator."

Canada has developed new instruments for flight research.

TWICE THE SIZE

The Pacific Ocean is twice as big as the Atlantic, with 63,986,000 square miles compared to 31,530,000

Recruiting Up 50 Per Cent In December

OTTAWA, Jan. 24 (CP)—Bolstered by war events and the prospect of foreign service, armed forces recruiting went up 50 per cent in December the Defence Department says today.

However, nearly three-fifths of the increase was wiped out by discharges. The forces, in every world, took in 1,826 new men but their net gain for the month was 661.

At the end of November they had a total of 61,116 men. At the end of December the total was 61,776. The ceiling is 69,000 but Defence Minister Claxton has said it will go up whenever the time comes.

The services' strengths at the end of June, November and December: Navy 9,246; 10,184; 10,159.

RCAF 17,294; 18,470; 18,885.

Army (regular) 20,360; 22,965; 22,445. It recruited 665 men in December.

Army (Special Force) In June, onthane November 10,761. December 10,268.

FLY FOR ECONOMY • COMFORT • SPEED

HALF THE COST and DOUBLE THE FUN

fly the family TCA

FAST DAILY FLIGHTS

Here's how you save with TCA Family Fares

Make your next trip a family treat, and save as you go on TCA's FAMILY FARES plan! Good on Mondays, Tuesdays or Wednesdays. For complete details, see your Travel Agent or nearest TCA Office.

916 Government Street Phone Beacon 5141

TRANS-CANADA Air Lines

45 78 33

Only RCA VICTOR gives you ALL 3 at their very best!

BECAUSE Only RCA VICTOR gives you a separate "45" automatic player

With the "45" you say goodbye to old "spindle-sewing" and one-at-a-time loading. Pick up a stack of records in 2 fingers, drop them on the big centre spindle with more ease than ever. Press a button and the show's on. It's the modern way to play records — and only a "45" player can give you ALL "45" advantages.

BECAUSE Only RCA VICTOR gives you a second automatic changer exclusively for "221" and "78" records

No running course needed! No take-out, lay-aside, get-lost gadgets — no confusion! You make far fewer adjustments than with any 3-speeds-in-one machanism. Just set it for the speed you want, load it up — and relax. It's fully automatic.

No other Radio-Phono can play ALL records so perfectly, so simply, so easily

Watch your dealer demonstrate all three speeds of records on the new RCA Victor. See how easy it is to operate the separate "45" changer. A turn of a switch changes the play from the "45" to the "78" - "33" turntable. Hear at last is a truly inviting way to enjoy your own choice of records of any and every speed.

Deluxe in Styling—in Performance!

RCA VICTOR V-309

$409.00 Mahogany Slightly higher in mahogany

Distinguished Chippendale-inspired styling, magnificent "Golden Throat" tone, and superb 3-speed performance. Automatic-ally plays intermixed 10" and 12" records of the same speed. Extra-powerful 9-tube superhet radio with Standard and Shortwave bands.

RCA VICTOR V-307

RCA Victor's Simplified 3-Speed Record Playing System in a distinguished radio-phonograph of modern design. Powerful 7-tube Standard and Shortwave radio . . . with "Golden Throat" tone, personalized tone control.

$299.50 In mahogany Slightly higher in mahogany or blonde

RCA RCA VICTOR

World Leader in Radio . . .

First in Recorded Music . . . First in Television

Quebec Plans Rental Controls

OTTAWA, Jan. 24 (CP)—Rent ceilings applied by Federal controls will be maintained until August 1 by the bill laid before the Legislature Assembly today by the Quebec Government. Federal controls expire at the end of April.

The Quebec Government's rent control plan will provide:

Maintenance of controlled rents at their present levels until August 1.

Regulation of rates after August 1 by agreement between tenant and landlord or by judgment of the Provincial rentals administrators to be appointed in different Provincial districts.

Revision of rates at present uncontrolled and considered "abusive".

A ban on evictions until August 1 to permit re-negotiation of leases under the Provincial system of control.

Quebec's system of rent control will be administered by a three-man commission, to be appointed, and will be in effect from May 1 for two years.

Towns where the housing situation becomes normal before May 1, 1952 will be released from the control provisions.

FAMOUS BORDER

Including Alaska, the undefended border between Canada and United States territory extends more than 3,000 miles.

GENUINE

LEATHER GOODS

FOR MEN

WALLETS . . .

In a large, complete range. Great variety of styles . . . to every purchase.

LEATHER HOLD-ALLS

Very popular gift selection

TRAVELLING CASES . . .

Mighty handy when going on short or long trips.

And a large, Miscellaneous Selection of Leather-Covered Flasks, Drinking Cups, Etc.

F. W. Francis DIAMOND MERCHANTS

1210 Douglas St.

USE OUR POPULAR BUDGET PLAN

When Purchasing Diamonds, Watches Sterling and Silver Plate

JEWELLERY

Healthful, Steady Heat All the Time

Your doctor will tell you that steady, uniform heat is healthful heat. That if your home is kept at a uniform 70° all winter, your family will have fewer colds. It's easy to get steady even heat with Gasco Briquets.

And here's the reason. Gasco Briquets burn with a steady cherry-red glow for 8 to 12 hours—with drafts completely closed. Their scientific shape makes them burn slowly and completely. They never smoulder, never waste fuel. That's why Briquets save work, save money, mean more comfort and better health for your family.

FIND OUT MORE ABOUT BRIQUETS NOW

Victoria Wood & Coal Co. Ltd.

G 1722 217 PEMBERTON BLDG. G 2441

NO SOOT • NO CARBON • NO WICKS • NO SMELL

A CYCLOS OIL BURNER

Can be installed in your home in a few hours. Complete installation including drum and stand, permit and inspection. Small deposit will hold outfit, sales tax and demonstrator. Complete price $153.50

CALL, WRITE OR PHONE E 4138

STANDARD OIL SUPPLIES GUARANTEED

C. J. McDowell

Plumbing and Heating Ltd.

1000 DOUGLAS STREET Phone E mpire 4138

FOR QUICK ACTION RESULTS

DIAL E 4111

ASK FOR CLASSIFIED

FLETCHER'S

4 Floors at 1130 Douglas St.

KENT'S

742 FORT E 7104

RYLAND HUNTLEY

Msc. A.T.C.

For RCA Victor Radios and Records

RADIOLOUNGE

2180 Oak Bay Avenue G 5412

The Daily Colonist Victoria, B.C., Thurs., Jan. 25, 1951

Around Town

—With Additional District News on Page 21—

Bridge Delegation Back in City, Plans to Retain Grant for Job

The public works committee will recommend to City Council next week that J. R. Grant, Vancouver consulting engineer, be retained by the city to prepare plans and specifications for a new four-lane Point Ellice bridge.

Following his return yesterday from Vancouver where he headed a council delegation seeking information about the bridge, Alderman Dr. J. D. Hunter, public works committee chairman, expressed hope that plans for the bridge can be drawn up in less than nine months.

He reiterated that a steel priority was vital in plans for erection of a new bridge, adding as his opinion that the proposed Point Ellice bridge had more strategic value than the proposed new Granville Street bridge in Vancouver.

Alderman Hunter said the delegation which he headed had obtained much valuable information in Vancouver concerning construction of a new Point Ellice bridge.

* * *

LOCATE DRIVER

After nearly one week's inquiries investigation, city police traffic officers located the driver of a car which was in collision with a pedestrian but left without leaving his name and address.

It is likely a charge will be laid.

The car was in collision with John McNaughton, 312 Rayner Street, on Yates Street January 19. The pedestrian said he was unhurt as the driver left. Later, McNaughton found he had two dislocated digits in his hand.

Investigating officers were Constables Lorne Johnson and Farl McKeen.

* * *

INQUEST ORDERED

An inquest into the death of Donald Maitz, 15, 1143 Lindi Street, will be held at 10.30 a.m. today at McCall Bros. Funeral Home Coroner E. C. Hart announced yesterday.

The child was found drowned Tuesday night in an excavation on Wyndham Avenue.

* * *

ACCEPTS PROPOSAL

The public committee yesterday agreed to accept a Saanich proposal calling for connection with the city's northward sewer at a single point—at Gorge and Harriet Roads—rather than at four points like now.

* * *

CRIES CRACKDOWN

Noisome self-assistance of the city's unemployed by law was called for yesterday by the public works committee and city officials were instructed to crack down.

City Planning Chief Jones recommended specific, an application of a wood-saw company which sought repeal of a section of the by-law requiring the erection of fences around all wood-piles.

He said city curbs, boulevards and sidewalks were being ruined by motorized dealers attempting to reach unfenced yards by driving trucks in at almost any point from the street.

* * *

CAN'T FIRE MONEY

Revenue from parking meters cannot be specifically used to provide off-street parking facilities, City Solicitor A. J. Pelton yesterday told members of the public works committee.

The committee was considering a letter from Alexander Page, real estate dealer, in which it was suggested that parking meter revenue be used to provide off-street parking for him.

* * *

SHOWS IMPORTANCE

It all goes to emphasize the importance of getting more blood donors," a spokesman for the Red Cross blood clinic declared.

Had whole blood been applied for from the Red Cross, the Society could have obtained all the donors necessary at a moment's notice. The Red Cross runs a 24-hour service. When blood is needed, donors are phoned and taxis sent for them to transport them to the hospital if the emergency is great.

When blood is taken in Victoria it is done, it is sent to Vancouver for processing. It is not stocked here. From Vancouver the blood is sent out to British Columbia hospitals. If not used after a certain period (which is seldom the case), it is returned to Vancouver for processing into plasma. When the whole blood is converted into plasma there, it is stocked in the Mainland city ready for immediate delivery to any point in the province.

"There is such a demand for whole blood that it is difficult to get a reserve of plasma," stated an official. It should be stressed, however, that because of the Red Cross clinic, hospitals are now getting three times as much blood as they were getting before the clinics went into operation."

A blood clinic is being held today at Red Cross House, 1046 Fort Street, and it is hoped that 300 Victorians will attend. Citizens may make blood donations between 1.30 and 4.30 p.m. and between 7 and 8 p.m.

Dr. B. E. Moore, British Columbia director of the blood donor service, stated that there is an acute shortage of group "O" blood, both positive and negative.

USED GASOLINE

The jury was told by Deputy Fire Chief Frank Brivers that the Chinatown fire started when the deceased used gasoline in a portable coal-oil heater.

Firemen Jack Barnes told of finding a mask and making his way to the third floor of the complex there where he found another used Chinese woman to smoke. The smoke was so dense he explained, he couldn't see his hands in front of him. He located the unconscious tenant by groping around the room with his hands. The tenant was revived later, the firemen said.

The 76-year-old Lee, according to Dr. Tyson, suffered burns to about 40 per cent of the surface of his body. Burned, he said, were Lee hands, legs, back and face.

Death Held Accidental

Jury Told No Blood Plasma Available To Treat Chinese Fire Victim's Burns

The serious shortage of blood plasma in British Columbia was brought to the attention yesterday by a coroner's jury by Dr. J. F. Tyson. Dr. Tyson was a witness at the inquest into the death of Lee Chun May, 73 Pan Tso Alley, who died Monday as a result of burns received in a Chinatown fire last week.

After explaining the injuries received by the deceased, Dr. Tyson stated:

"I might say that there was no plasma available in Victoria or Vancouver. This makes it difficult to treat cases of burns. However I made up for it by using cortisone, which is not quite so good."

"Of course, the deceased had the best method of treatment available," said Coroner E. C. Hart.

The jury decided Lee's death was accidental.

GREAT DEMAND

Elaborating Dr. Tyson told the jury there is such a demand for whole blood in the province that plasma cannot be provided in adequate quantities.

Queried on the subject, Red Cross officials agreed that plasma is in short supply and explained the reason.

"The trouble is that whole blood is being used up as fast as it can be gathered. Little is left with which to make plasma. We want to build up a reserve of plasma but we cannot until more donors come forth to increase our supply," an official pleaded.

It takes three to five pints of whole blood to produce one pint of plasma. It takes three months for the whole blood to be made into the plasma, he said, the official said.

It was stressed that plasma will be flown from Vancouver by aerial plane if necessary, to any doctor requiring it in British Columbia, provided, of course, it is available. Supplies have been short lately it was admitted.

New Red Cross Chief Congratulated

Col. J. Q. Gillan, OBE left, as shown congratulating Col. Maurice William Turner, OBE, CD after the latter had been elected president of the Victoria City and District Branch of the Red Cross Society at the annual meeting held yesterday at Red Cross House. Col Turner served in the army from November, 1914, until July, 1947. He was wounded in Battle of the Somme. Col Gillan is past president of the society and was elected as representative in central council.

Red Cross in City Elects Col. Turner as President

Veteran Victoria soldier, Col. Maurice William Turner, O.B.E., C.D., was elected president of the Victoria City and District Branch of the Red Cross at the annual general meeting yesterday afternoon. He succeeds Col. J. Q. Gillan, O.B.E.

Members heard Col Gillan in his annual report state that the branch had enjoyed a satisfactory year. Countershade expansion had taken place and the branch now has a total membership of 3,000. With the outbreak of war in Korea it had become evident that the society's services would be required to cope with floods, fires, explosions and shipwreck must be trained to fit into the more comprehensive civil defence program. As a result plans were revised.

Chairmen of the other executive committees made their reports after which chairmen for the coming year were named.

The new executive is as follows:

Honorary president, Brig.-General J. O. Austin C.B., C.M.G. Honorary vice-presidents, Mrs. C. Clarence Wallace, Mrs. A. J. Dallain, Herbert Aspinall, Mrs. J. L. Grimmer.

President Col. Maurice W. Turner, secretary-treasurer H. E. Cocking, first vice-president Dr. Olga Jardine, second vice-president, Mrs. Jasmine Bernard, third vice-president, Mrs. Maurice William Turner, O.B.E., Provincial vice-president, Mrs. Norman Bennett, executive committees: arts and crafts, Mrs. Nan Spencer; blood transfusion, Major K. O. Markelvitch; canvassing, E. Benbow; Red Cross corps, Mrs. Mona Trumpin; corps term; disaster relief, Charles F. Bentley; finance, A. B. White; home emergency, Dr. Olga Jardine; home nursing and first aid, Mrs. Charles Bruce; Junior Red Cross, Doris Brown; publicity, Donald Seymour; Red Cross Lodge Mrs. A. G. Straith; swimming and water safety, Mrs. W. H. Bembridge; veterans' services, P. W. Jones; women's work, Mrs. Hume Nash.

Co-opted members, Mrs. W. H. Mobun, Stewart G. Clark, Louis Bruce, Mrs. H. Barlee, F. W. Arnott, Mr. A. A. Mathers.

Representatives to provincial council Col. J. Q. Gillan, vice-president division, Col. M. W. Turner, honorary treasurer division, Stewart Clark, Mrs. W. H. Mobun, co-opted member division, Dr. Olga Jardine, Mrs. Bern Spencer.

Mrs. Bernard presented a report of Provincial activities for civil defence and the Legislature will be asked to approve an appropriation. The Government will also give a more definite outline of its civil defence plans.

Mrs. Bernard said that in spite of a strong move toward economy, the future will bring several millions more than in last year's record $185,500,000.

The public debt will differ was to establish the capital spending program for roads, bridges, schools and hospitals. Cost, labor and material shortages, as directives from Ottawa will limit the amount spent.

Compulsory Training In Nursing Suggested

Compulsory home training and first aid training should be made part of the curriculum during these critical times, Miss Anne Burgess, R.N. matron-in-chief of the Red Cross Outpost at Bamfield, Vancouver Island, believes.

Speaking before the annual meeting of the Canadian Red Cross Society here Miss Burgess said that she was at a loss to understand the public's attitude. She made the remark in the area in connection with the shortage of nurses. "It seems to me that everyone should have at least a knowledge of home nursing and first aid," she said.

Miss Burgess, in her talk on the historical background of the Red Cross worker in any time, said that in 1870 Florence Nightingale pointed out that school children and 70 preschool while Nurse Island was 300 children in Victoria. Today there are 30 miles by 100 miles in size there were no hospitals. Doctors, Crew and only three nurses to meet all the needs in the event of an emergency.

MADE MANY VISITS

No New Policies Mooted

Legislature to Ponder Voting, P.G.E., Controls on Gasoline

By FRED McNEIL

[illegible] Legislature will be called upon to consider [illegible] bridges, housing, [illegible] and the Pacific Great Eastern Railway are among the major items in a huge bill to be introduced by Premier Byron Johnson when the House opens February 20.

While no major new policies have so far been mooted several decisions will have an important bearing on the general economy of the Province.

Briefly the major items are three:

CONTROLS TO GO

Since 1938 the Government has exercised wholesale and retail prices of gasoline and has limited the number of service station outlets. All these controls are to go, despite the protests of service station operators, who want the Government to retain control of their service station permits, and to continue limitation of outlets.

The industry itself has been fighting controls from the start and [illegible] a [illegible] public hearing the C.N.R. at Prince George, are to be completed early in 1952.

Agreement with Aluminum Company of Canada Ltd. for right [illegible] year up to 1,600,000 horsepower hydro-electric energy in the Tahtsa-Kemano watershed, already signed by Premier Johnson and Premier [illegible] Minister Bennett, will come up for ratification.

Rising costs of operating ferries at several important water crossings has revived interest in setting up a toll bridge authority.

Some modification of the forest management licence scheme is expected to meet objections of industry and the last session has been preparing changes to meet some of the points raised by private owners of forest lands who have objected violently that, in comparison with management licence holders, it is impossible for them to practice sustained yield forestry.

Dredging is probable on revised appeals for removal of the sales tax on meals in restaurants or a revision of the present 50-cent exemption. Objections have been raised on two counts. Firstly that the price of meals has gone up considerably since the exemption was set. Secondly that food is exempt, except in restaurants, and so penalize those who must eat in restaurants is highly discriminatory.

Even the present proposals of the Federal Government are now being studied by the Cabinet and it is possible they may come up for Legislative approval at the coming session.

The Government has already an-

QUALITY COALS TO BURN

COMMANDER — McLEOD —
MIDLAND — BRIQUETTES
— COMOX — STOKER BLEND

ROSE FUEL CO.

PHONE E 1185 1700 DOUGLAS ST.
(OPPOSITE HUDSON'S BAY CO.)

Help Prevent Tooth Decay!

BEFORE IT STARTS... INSTEAD OF AFTER IT APPEARS

This famous formula, developed by the University of Illinois Foundation, caused enormous interest in dental circles because of its promising method of attacking tooth decay. In preliminary tests conducted at the University, cases after cases of reduction in the incidence of tooth decay was reported.

Now the manufacturers of Listerine Antiseptic make this same formula readily available to you and to your family. Use Listerine Ammoniated Tooth Paste regularly, as directed, morning and night and right after eating. Lambert Pharmacal Co. (Canada) Ltd., Toronto.

AMMONIATED LISTERINE TOOTH PASTE

LICENSED BY UNIVERSITY OF ILLINOIS FOUNDATION!

AMMONIATED LISTERINE TOOTH PASTE

1. Chemical action softens mouth acidity. Mouth acidity encourages decay.
2. Mechanical action cleans out germs as teeth are brushed — helps break up and remove decay-breeding deposits.
3. Chemical action checks and forming bacteria—a major cause of decay.

NOTICE

F. W. FRANCIS LTD. 653 Yates St.

Will Be Closed

Today, Friday, Saturday

We have been notified by the Metropolitan Stores Ltd. to vacate our Yates St. premises by February 28. As we have more merchandise at Yates St. than we can possibly absorb in our Douglas St. store, we are offering this fine stock at drastic reductions of one-quarter, one-third, one-half off the regular price.

CLOSING-OUT SALE STARTS MONDAY, JAN. 29

SEE SATURDAY TIMES, SUNDAY COLONIST FOR FULL PARTICULARS

F. W. FRANCIS LTD.

653 YATES ST. 653 YATES ST.

KING'S SHOE SALE

Shoes Ltd.

OF WOMEN'S

SLATER SHOES

— CONTINUES —

710 YATES ST. NEXT TO BIRKS

The COAT of Your Choice at Amazing SALE PRICES

Here's your chance to get your most sensational value in Mallek's great clearance. We've regrouped these smart, warm, Winter coats, offering you styles that will be up to the minute next season too, and at sensational reductions. Fine woods, tweeds and fur-trimmed models — many classes boned for extra warmth

BUDGET TERMS ... extra to pay

Mallek's

1212 DOUGLAS STREET

So low in price— So BIG in capacity

HOOVER

Electric Washer

89.50

RIGHT THROUGH YATES TO VIEW

Phone B 5111

Standard Furniture

HOUSE OF VICTORIA

1858 The Daily Colonist 1951

AN INDEPENDENT NEWSPAPER THE ORGAN OF NO CLIQUE OR PARTY

Victoria Owned and Operated

The Colonist Printing and Publishing Company Limited Liability

1211 Broad Street, Victoria, B.C.

Subscription Rates: By city carrier, $1.75 per month. By mail, British Empire and American Countries $12.00 per year, $1.00 per month. Other countries, $20.00 per year, $2.00 per month.

THURSDAY, JANUARY 25, 1951

Vulcan Still in Business at the Old Stand

THE Silent Comedian of the Earth is a cold, inert mass more acted upon than otherwise every once in a while is thrust into the background by visible proof to the contrary. The lava and ashes that poured from the new fissure on Mount Lamington, in New Guinea, was only one evidence of internal fires issuing from a hot and active globe which, geologically at least, has hardly yet formed its crusts. How thin and easily broken are those shells, those vents, far more common than is generally supposed, bear witness. The active volcanoes in the world have long become accepted facts. A new one or the revival of a quiescent cone draws attention at once, especially if loss of human life is involved, unfortunately has been the case here.

For a time the blow-off is a nine-day wonder, volcanologists (with their earlier predictions forgotten) are called in to examine the new fissure, it is proved conclusively once more that the earth has internals to its own built-in logic, about the whole thing. The strange part is that these natural lessons in frightfulness are never taken seriously to heart. The facts that man lives one floor or so above a seething inferno, that a few degrees more or less of either heat or cold would destroy him and his works, and that his tenure of even this conditioned instability is indeed slight, never seems to penetrate.

Man's ears with himself, flouts the plainest warnings of nature and lells aggrieved if once in a while the Earth interrupts the show by a little demonstration of its own. To the end of human time no doubt men will build their homes in the path of the lava and the flood, betting on the chancy law of probabilities. Yet volcanoes are chancy things too, more given it would seem to the role of improbability, and it was not for nothing that the Ancients thought of them as yawning chunneys in Vulcan's forge

Bamberton Expansion Encouraging to Island

THE story of cement in British Columbia is a far more encouraging one than that of iron and steel. Both are essential in most types of modern construction; both can be produced in this province without having to go outside for raw materials—but there any similarity ends. Whereas an iron industry to use the large ore bodies of the coastal region is nonexistent and the steel industry, if it is only a beginning, cement production has rapidly moved up to a position of importance among British Columbia manufactures from British Columbia mineral resources.

Already this province is in the happy position of having to import only about 10 per cent of its cement requirements. Soon, under the latest program of expansion by the B.C. Cement Company, the sole producer of cement in British Columbia, the province is to be made entirely self-sustaining. From that time it is expected that when the new kiln is in full production there will be cement for the creation of a sizable export business and for all interprovincial demands here, military or otherwise. This is reassuring particularly as to modern defence installations, which require enormous quantities of cement.

Looking to the purely local aspect of the company's projected development, it is especially gratifying to Victoria and the Island. Not only will it add materially to the payroll of the Bamberton plant itself, but also there will be substantially-increased quantities of Island coal and electric power. On all counts the program is one of major importance to the district.

It Was a City Manager the People Chose

THE Mayor in splitting hairs when he differentiates between the terms city manager and municipal manager so far as this city is concerned they are synonymous: what these titles may or may not connote in some United States cities is entirely irrelevant. Nor has anyone ever suggested that corrupt local government brought about this post here. Only the Mayor has labored this aspect of the city manager system elsewhere.

The City of Victoria operates under the Municipal Act which authorizes the appointment of a manager, and it is as natural to call him the city manager as it is to call the City Hall the City Hall. Neither is there the slightest difference in his duties and responsibilities no matter how he is addressed. It is indeed rather peculiar to have a distinction of this nature even mentioned.

The city manager may not be an official "brain trust" but his position was certainly created by the electorate in the belief he would add brains power to civic administration. Perhaps it is worth recalling that ratepayers showed overwhelming preference for this post over that of a director of administration. That indication may often send some sensibilities but city manager the incumbent of this position certainly is.

The City Council is the body of the legislative and supreme body of local governance, but the city manager is much more than an officer who merely carries out its orders. He is expected to originate policies and suggestions for the council's consideration, advise on and guide the direction of civic work, correlate departmental activities; in short, to be the City Council's right-hand man with full authority in his own spheres. Any attempt to limit the scope of his duties would be viewed with distinct disapproval by the electorate which brought the office into being.

"A fix for your lighting restrictions—my fool of a boy's gone and dropped the week's ration."
—London Daily Express

Thinking Aloud

of shoes—and ships—and sealing wax—of cabbages and kings

BY TOM TAYLOR.

IF women, perhaps I should say girls, are induced into the Canadian armed forces they will relieve men for more active duty.

This is one of the posers confronting Defence Minister Claxton—putting men in the front line.

The number of men in uniform is not synonymous with the number available for fighting. And the spread is much greater among Western nations than with, say, Russian or Chinese armies.

Defence Secretary Marshall crystallized the situation for the United States the other day when he said: "Our services are too luxurious."

When he soldiered as a young man General Marshall had to make do with a 16-cent ration, hard tack without frills. Now the quartermaster under modern conditions would be insulted by such a bill of fare. Corned pemmican, however, has swung to the other extreme

* * *

General Marshall told the United States Senate that for every 100,000 men under arms only 23,000 can be mustered for the firing line. It takes about five men to keep one in combat. That's because the United States troops are the best supplied, the best fed and the best cared for of all armies.

By comparison Russia runs 80,000 combat soldiers out of every 100,000, a difference that should make anybody pause.

A soldier, naturally enough, fights on his stomach, and a stomach accustomed to the highest standard of living in the world isn't going to take kindly to being shrunk. Nevertheless it looks as though a more spartan existence in the field might be necessary if the West is to keep its end up in any struggle with troops unhampered by long supply lines.

You can't live on the fat of the land in a combat area, at least if you do you'll be at a distinct disadvantage if your opponent can get along with bare necessities. In our frenzied, gentle laundries, bathhouses and similar conveniences, are wonderful things. A young lank corps colleague who saw some of these United States luxuries in operation in Europe during the war admits to being pop-eyed when, since the Canadian Army offered no such amenities

* * *

I gather, though, that even the United States may have to revise their policies about coddling troops in the field—at five to one against the odds can't be afforded.

What the ratio is with Canadian or British forces I don't know. It's probably less but even so large enough to reduce the fighting strength of an army to a degree that can ill be spared.

Red Chinese soldiers in Korea, I've read, get along on a handful of rice a day. That means they can move faster because they are less encumbered, and a host of services can be done without.

Lots of good food, lots of extras, too much preoccupation with out-of-the-line comforts simply results in the biggest part of any army being the rear echelons providing these things.

No one would advocate a return to the military austerities of the last century, but a happy mean, apparently, will have to be found. When manpower is limited the maximum use of personnel in combat seems imperative.

Perhaps North America lives too solidly for its own security.

Britain's Labor Problem

By H. J. J. SARGINT

North American Newspaper Alliance

LONDON.—The visit of General Eisenhower to London has given a sharp fillip to the movement for an upgrading of the volume of British rearmament. It has also created, or rather crystallized, the existing demand for more information to be given to the public about what is going on behind the international political scenes.

As regards rearmament: It is very probable that the Government will increase the estimates of £3,000 000 000 ($10,080,000,000) which is the presently determined amount to be spent on arms within the next three years. As George Strauss, British Minister of Supply, remarked a few days ago, this figure is greater than has ever before been provided for defence purposes in time of peace.

Nevertheless, even that great figure will have to be added to and, in fact, this country is now rapidly approaching the point at which expenditure is not so much the difficulty that has to be met as the shortage of labor—which, in the present circumstances, is a problem that is almost insoluble.

* * *

It will be remembered that just before the outbreak of the World War, Britain also had to shoulder an enormous rearmament program and vast estimates were authorized for that purpose But in those years this country did not have to face a shortage of labor such as it is facing now. Those enormous armament estimates of 1938 and 1939 could be implemented by a relatively adequate labor force, because in those days there were between 1,000,000 and 2,000,000 unemployed in the country

Now it is not so much to say that by and large, the only unemployed people in the country are the unemployable, and it will take some very delicate and tactful handling of the British labor force to get the necessary numbers transferred from peace armament employment to war factories. This Government and, indeed, any government would not care to introduce the system of war direction of labor except as a very last resort.

* * *

An anxious people is looking to Westminster for information on what is going on, not only in the battlefields of Korea but in the councils of the United Nations both in the United States and in Europe. A feeling is growing and is no less serious because it is obscure and quietly expressed that this country and, indeed, every country represented on the battlefields of Korea against the Communists has the right to be told a good deal more than has been disclosed about what is going on there and why, for the second time since the campaign opened, the troops of the United Nations have got back almost to their ports of embarkation.

Criticism as criticism is singularly restrained. The people of these islands, however are becoming increasingly restive under the impertinence fog which prevents information reaching them from the Far East. They want to be told in clear and simple language just what is going on and why it is going on and they also want to be told what, in the circumstances, will be required of them.

When, last Summer, the United Nations decided to resist aggression in Korea, no country was more wholeheartedly behind that policy than Great Britain.

Britain is still very strongly in favor of resisting Communist aggression in the Far East; but it would be wrong on the part of this correspondent not to report that lack of information on conditions which are frankly puzzling this country is not helping the international war effort.

Roadbuilding Research

(From The Edmonton Journal)

THE Canadian Good Roads Association has begun efforts to establish a national institute for road research. This is a good move, which should be welcomed by Canadians generally. They foot the bills for the roads, and the present and prospective costs of road construction—and reconstruction —are so large that they should welcome the establishment of an organization which would help to give them better streets and highways for their money, in fact, for less money, if possible.

The applied science of road building, while it has already gone a long way, is not so anything that there is not much yet to be learned by organized research. Specific defects, moreover, are liable to present, if not unique problems, at least peculiar aspects of known problems. Thus there will continue to be many lines of work which the proposed national institute could do directly or indirectly, and other organizations to investigate it would be well in addition, a valuable clearing house for up-to-date information.

The proposal for this road research institute was made in Edmonton during the convention of the prairie roadbuilders' section of the Canadian Construction Association, and a study group was set up to work out a plan.

Dean R M Hardy, of the University of Alberta faculty of engineering, has been named to head the study group. Dean Hardy has been responsible for considerable research into soil problems such as determination of moisture content and reduction of frost action—which interfere road building, and the province has already benefited

Fun, Fact and Fiction

MOST of us have survived a great depression and at least one world war. We're not sure about severe dancing, though.

* * *

In the New York Legislature another of these investigations is launched to find out if boxing is dangerous, or if 26 deaths in the prize ring in two years were due to old age.

—A-P Dispatch from Concord, N.H.

* * *

A scientist says that smoking makes a woman's voice harsh and sinful. If, you don't believe it, try knocking your pipe out on the lounge carpet.

* * *

HOW'S THAT AGAIN?

This Yankee formula was offered by Gov Sherman Adams in his inaugural address as a step toward solving the nation's economic problems:

"I believe if we all would decide this year to give a half a dollar more work for the dollar we receive we would all come pretty near getting back the half a dollar we are losing because our dollars are only worth half as much."

* * *

Writer: "How much board will you charge me for a few weeks while I gather material for my new country novel?"

Hram: "Five dollars a week unless we have to talk dialect. That's three dollars extra."

Observation Car

By G. B.

RUDYARD Kipling composed the following poem to emphasize rules for preparing a newspaper story:

"I keep six honest serving men. They taught me all I know. Their names are What and Where and When, and How and Why and Who."

Rudyard Kipling

Editor A. Fairfield, Iowa, Iowa, Bible College at Ames, Iowa, released the following findings: "Men should be better drivers than women, but most of them are not. Men are too impatient, and less considerate of others while driving, and have worse accidents. Young men generally pile into trouble soon after learning to drive, and have a bad accident record. Most women drivers have an excellent safety record after learning to drive. The most dangerous age for male drivers is 21 years, and 37 years for female drivers. Men generally cry after an accident. I did not see the other automobile, train, or curse! Women are more cautious, much faster, and are more careful about speed regulations. Women drivers are poor at judging distances, and should drive well and talk at the same time."

The British Foreign Office reported that skilled women receive from $126 to $378 per month in Russia, and unskilled laborers average $63 per month. Taking the value of the ruble at 25 cents, black bread costs $6.80 per pound; milk, $2.50 per qt.; $117 per pair women's shoes, $83.40 per suit, a good one, $6 per pair; coarse soap, 70 cents per cake; cotta, $16.80 per pound, and beef, $4.34 per kilo, which is 2.2 pounds.

The Packsack

By GREGORY CLARK

ON the train the other day, I had the privilege of almost three hours' conversation with a man in whose life with a woman for his wifity discourse. When I got home all glowing and chuckley from the experience I attempted as is customary, to impart the highlights of my journey to my wife. And one of those highlights, of course, was the privilege I had enjoyed by the distinguished author's company for that time.

And I will be forgiven if I could recollect a single remark, a solitary gem from a phrase or an epic that the great man had uttered. But I was impatient as I, still delighted and full of remembered sparkles, fanned the air in the vain attempt to bring to mind anything the bright fellow had said to me. And then, at last, the hazy mildly thunderstruck I became. For the fact was, after a little cool reflection, that the man's personality did not exist anything that was particularly witty, or trenchant or even memorable. In the detachment that was possible when out of his hypnotic presence, the realization emerged that it was not what the man said, actually, but what he adopts a witty air His eyes glint and sparkle. He opens them and half-closes them as he utters his remarks. His voice has a significant and humorous timbre. While replying you with a sly and quaintly-phrased remark he allows his voice to slide and rise in the fashion associated with wit. And he leaves sentences half finished, using his hand to gesture airily. Every commonplace, every cliche and platitude is spoken with this arch air of wryness. Most of us have two or maybe three kinds of smiles. This man has fifty

He is one of the most entertaining of men. He is like those movies and radio programs in which you are amused or enraptured by a comedian, and not one line of which you could recollect ten minutes after the show. In business or politics, such men have to get you on the defensive, for if you took the goods home to look them over they could be off

Victoria Weather Bureau Report

Looking Back

Through Colonist Files

52 YEARS AGO—Announcement of the appointment of Mr. Rober Randolph Bruce, of Invermere, B.C., as Lieutenant-Governor of British Columbia, succeeding Hn. Hcg. Walter C. Nichol, Mr. Bruce, a Tyrant, native to Victoria, like many years, is one of the leading mining men of this province.

50 YEARS AGO—The City Council devoted a full hour in an attempt to arrive at a basis settlement from 54 applications for the position, without reaching a decision. The salary fixed for the position was $50 a month.

85 YEARS AGO—A meeting is to be held today at Porter's Hotel, South Saanich, to consider the erection of a flour mill in that district. This is a most important movement, and should meet with the earnest support of all interested in the welfare of the country

Letters and Excerpts

Letters to the editor on any topic of passing interest are welcome if they are brief, sarcastic and fair. The latter will be inserted in whole, or in part, signed, save the names, signatures and address of the writer. Pseudonyms cannot be printed.

STONE OF SCONE

Sir,—In reply to a letter by Gertrude M. Shewell, which appeared in your columns regarding the Stone of Scone, in which she scoffs at the assumption that the stone belongs to the Scottish people To my knowledge her stated facts of the journey of the stone are true and accurate, but what of the point where the stone was brought to Ireland by an aged man and a princess? The early Scots crossed over from Ireland, did they not? The facts stated by Mrs. Shewell only prove conclusively that the stone is, indeed, Scottish.

A. PRENTICE.

Prospect Lake, B.C.

THAT HALF-CENTURY

Sir,—Mrs. Perkins was right when she concluded that 1 consider 100 A.D as the start of the second century, but wrong when she concluded that would only leave 99 years for the first century.

For instance a man becomes a centenarian just as soon as he writes the year of age at her his name, and at that moment he starts on his second century. He lives one year until he has written his age as 100 for the year before he comes a centenarian, or starts on his second century

The same rule applies to the calendar. The first century was completed just as soon as 100 A.D appeared on the calendar; that is January 1, 100 A.D., and not one year later December 31 100 A.D.

After all, this is a question of fact, not of opinion and can be settled by any high school student of mathematics

(MRS.) HAZEL WHITE.

9705 Cedar Hill Road, Victoria, B.C.

THAT HALF-CENTURY

Sir,—Arguing from analogy with a 100-year clock, Mrs. White states quite accurately that at the end of one century and the beginning of another the year-hand would stand at 100. But Mrs. White then begs the whole question by stating that "one year (in a new century) would be completed December 31, 1900." The real is, of course, easy. On this assumption, December 31 must end the half-century in 1949 and the century in 1999.

But arguments from first principles previously submitted by Mrs. Firkins and the present writer would seem to prove that the first year in this century ended December 31, 1901. Why did not

He who allows oppression shares the crime.
—ERASMUS DARWIN.

Mrs. White expose the fallacy. If any in these carefully prepared statements? Briefly, we consider each century as completed when the clock-hand reaches a new century, that is January 1, 100 A.D., and not one year later December 31 100 A.D.

Before we can agree with Mrs. White's conclusion that the stone belongs to the Scottish people To my knowledge her stated facts of the journey of the stone are true and accurate, but what of the point where the stone was brought to Ireland by an aged man and a princess? The early Scots crossed over from Ireland, did they not? The facts stated by Mrs. Shewell only prove conclusively that the stone is, indeed, Scottish.

GEORGE H MATHER

Royal Oak, B.C.

DOGS AND MOTORCYCLES

Sir,—I would like to speak on behalf of the many motorcyclists who are constantly plagued by dogs and slippery manhole covers.

Nothing is more upsetting than to have a dog suddenly burst from ambush into the path of your front wheel, intent on putting an end to his roaring quarry

Usually the dog ends up with a mangled tail or toothless jaw for his pains for his trouble, but he has, in re turn, produced enough distraction for his victim so that an accident may be unavoidable

The dog is not to blame, for he probably has not been taught any better. There are no stupid animals. Dogs' reactions and actions are running after cars and motorcycles only because of distention. They are only as well-mannered as they are taught to be, and are ill-mannered only because they are allowed to be

This is a plea for dog owners to prove that they love their wards as much as we love our motorcycles, by teaching them not to chase motor vehicles.

KEN V CUTLER.

2030 Richmond Avenue, Victoria, B.C

"There Will Be Stars"

There will be stars over the place for ever,
Though the house we loved and the street we
lived in
Every time the earth circles her orbit
On the night the Autumn equinox is crossed,
Two stars are across upward on the peak of
midnight.
Will reach their zenith: stillness will be deep;
There will be more over the place for ever.
There will be stars for ever while we sleep

—SARA TEASDALE.

Austerity Diet Blamed In Flu Epidemic

LONDON Jan 24 (INS)—Some [illegible] contended tonight that the austere British diet is contributing to the influenza death toll in Britain, but this was denied by the socialized Government Health Ministry.

The London Daily Mirror said that health officials estimate that more than 4,000 persons have died in the epidemic since January 1, with 2,075 deaths in the Liverpool area alone.

British doctors are not permitted by the British Medical Association to have their names quoted, but [illegible] attributed reduced physical resistance to illness partly to what they termed a badly balanced British austerity diet.

One American physician who has a large practice in London emphatically declared the diet made people susceptible to influenza attack.

PROTEIN LACK

"It is true," he said, "that the people are not starving, but there is a complete lack of the proper number of proteins to build up resistance to the prevailing epidemic.

"It is virus 'A' that is the root of the trouble and to combat that we ought to have aureomycin, but there is hardly any in this country and none available for the sufferers who are treated under the nationalized health scheme.

"Consequently, we are using penicillin and the sulfa drugs to deal with bronchial and other toxic after-effects of the avione."

Dr Mildred Faulkner, joint director of the British Medical Research Council, which is officially investigating causes for the epidemic, flatly denied the American's charge that malnutrition is a responsible factor.

She said there was no instance of malnutrition among the cases she has examined and she added that her own husband, who is "well-nourished," nevertheless suffered from the flu.

U.S. Curtails Nickel Supply For Civil Use

WASHINGTON, Jan 24 (INS)—The Government today banned the use of nickel in about 400 civilian products ranging from automobiles and home appliances to building materials and toys.

The order, issued by defence production chief William H. Harrison, forbids inclusion of nickel in about 300 nickel-plated and nickel-silvered products, effective March 1.

A month later, the same controls go into affect on products containing stainless steel and high nickel alloys. Nickel is a component of stainless steel.

The order is the second within recent months aimed at channeling more of the vital defence material into the rearmament effort, particularly jet plane construction. Previously, defence mobilizers slashed civilian nickel consumption 35 per cent for the first quarter of this year.

In another announcement, NPA said the military may buy 5,000,000 pounds of DDT insecticide between now and July and an industry advisory committee urged that producers be ordered to set aside 25 per cent of February-March output for defence needs.

Simultaneously, members of another advisory group representing the cotton duck industry proposed a 40 per cent set-aside from total production of that textile for defence purposes.

Rotary Plans No Action On Papal Rule

CHICAGO, Jan. 24 (INS)—The president of Rotary International said today the organization will take no action on a Papal decree forbidding Roman Catholic priests from membership in Rotary.

Arthur Lagueux, of Quebec, Canada, an investment banker and prominent Roman Catholic layman, said Pope Pius XII has the power to tell priests what organizations they may join and there is nothing Rotary can do about it.

Lagueux made the announcement at the group's current five-day board meeting in Chicago.

But he added that he interpreted the Vatican ban as applying only to clergymen and not laymen.

Quebec Limps In Worst Storm

QUEBEC Jan 24 (CP)—The season's heaviest snowstorm—an estimated ten inches—hit this hilly city today, throwing traffic movement out of gear and slowing down public transportation services to a slow pace.

Things were returning to normal tonight, as the storm ended.

Powerful gusts of wind piled up the snow in vital arteries. Pedestrians resorted to walking in the beaten paths in the middle of avenues and streets where sidewalks were piled knee-deep with snow.

Most schools reported absenteeism and some closed early. Roads in the rural areas surrounding Quebec were blocked.

In most of Ontario and Quebec the weather was seasonably cold. Temperatures were rising in the Maritimes with some rain or snow forecast.

Nehru Lashes Policies Of U.S. on Far East

NEW DELHI, Jan. 24 (AP)—Prime Minister Jawaharlal Nehru of India leveled a broadside of criticism at United States policies in Asia today and said the American proposal for the United Nations to declare Communist China an aggressor [illegible]

He said he was convinced China's Communist leaders were eager for a negotiated settlement and that the time had come for a conference of the major powers to discuss world problems.

"Instead of talking at each other across thousands of miles," he said in a broadcast to his country, "it is clear to me that enough has been said on both sides for negotiation in a conference to be the next fruitful step."

Without mentioning the United States by name, Nehru listed mistakes which he said had been made in Korea and in policies toward China.

He mentioned the crossing of the 38th Parallel by U.N. forces in Korea, refusal to receive Communist China into the U.N. and the American proposal in the United Nations Political Committee to declare Peiping an aggressor.

He said he could not 'understand' those who interpreted as a rejection Peiping's reply last week to the U.N. cease-fire bid. He said he was more convinced than ever that Peiping had opened the way and it was up to the great Western nations "to cross this door of opportunity in search of peace."

RAPS PROPOSAL

The proposal to name Red China an aggressor, he said, [illegible] to peace.

On American opposition to seating Red China in the U.N., he said, "For the past year or more we persistently urged that New China should be given a place in the councils of the world at Lake Success. Yet this has not been done and most people realize now that the fate of the world might well have been different if that obvious fact had been recognized."

Of U.N. action in Korea, he said, "Again there was the question of crossing the 38th Parallel in Korea. Can we not say now, wiser after the event, that this was a major error which should have been avoided?"

Say Submarine Near Florida

MIAMI Jan. 24 (INS)—Two flyers insisted tonight that they saw an unidentified submarine off the Florida coast this morning while they were flying over the Atlantic about 60 miles south of Miami.

Navy authorities said none of the navy's subs was operating in that area at 10:30 a.m. (EST), the time the flyers reported seeing the surfaced undersea vessel.

The report was turned over to military and navy authorities who checked yesterday on reports of a mystery submarine in the Gulf of Mexico off the Florida West Coast.

FOE

Brothers are requested to attend the funeral of our late Brother F. Stuart at Hayward's B.C. Funeral Chapel, Thursday, January 25, at 3.15 p.m.

J. WILMSHURST, President
GEO GOODENOUGH, Secretary

GE ★
ELECTRIC KETTLES
$5.00 DOWN
MACDONALDS
712 YATES ST G 1171

Good Practice Assured

Mounted Doctors Needed For Young Desert State

LONDON, Jan 24 (Reuters)—Any doctor who emigrates to Israel is sure of a job. A thriving practice is certain if he is willing to ride to his patients on horseback over desert paths.

The two-year-old state's search for professional workers has led its Government to focus a full-scale "recruiting" campaign among Britain's 400,000 Jews.

So great is the shortage that Israel has established a special office in London in an effort to persuade highly-trained British Jews to emigrate. Other "recruiting" centres have been opened in Quebec, New York, Los Angeles, Johannesburg, Paris, Brussels, Bombay, Sydney and Buenos Aires.

Doctors are in great demand, particularly if they are prepared to "rough it" in the outlying collective settlements on which Israel's agriculture is based.

Though the number of emigrants from Britain has been comparatively small, Israel's main hopes for skilled key men are centred on the Jewish communities in London, Manchester and Leeds, which produced many administrators and technicians for Palestine when that country was under British mandate.

The bulk of Israel's immigrants now comes from the less-developed countries of the Middle East.

Since the London office was opened last Summer 84 professional workers have been sent to Israel.

Rene Pleven To Visit Ottawa

OTTAWA, Jan 24 (CP)—Prime Minister St. Laurent announced Monday that Prime Minister Rene Pleven of France will visit Ottawa February 2 and 3.

Mr. St. Laurent said in a statement that Mr. Pleven will remain to confer with members of the Canadian Government in conjunction with a trip to Washington.

President Auriol of France is scheduled to come to Ottawa early in April.

Oddities

VIENNA, Austria, Jan 24 (Reuters)—[illegible] a new fur coat, ladies? [illegible] if you have a boy friend working in a natural history museum.

At least, that's what the prosecution [illegible] in the trial of two museum employees, Josef Leeb and Karl Popp, charged with providing their girls with coats made from furs which they pinched from museum exhibits. The thefts were alleged to have taken place between 1946-48, and were disclosed by anonymous letters. Furs of gazelles, apes, bears, badgers, stags and wild cats were taken.

Those that the girls didn't get were sold or traded for food, the prosecution charges.

JAY, N.Y., Jan. 24 (AP)—Paul Coolidge's wandering Holstein heifer disappeared into the woods in the wake of a deer.

Two months later she reappeared—leading a buck and a doe.

VERBENA, Ala., Jan 24 (AP)—The sweetest little river in these parts today is the Coosa.

A trailer-truck carrying a load of syrup fell into the stream near here yesterday when a ferry couldn't hold it.

The driver attempted to back off the ferry when it became apparent something was going to give. But rotation of the truck wheels pushed the ferry away from the shore, and the truck was dumped smack in the middle of the river.

No one was injured.

Ash Trays Help Hide Red Faces

OLYMPIA, Wash., Jan 24 (CP)—The Weyerhaeuser Timber Co. can come out from behind that stump—the legislators aren't mad any more.

The timber company did some apple polishing today—to mix a metaphor—with some ash trays. And thereby got itself forgiven for a Christmas present that backfired.

The Christmas gift was a package of four Presto logs—valued at about 40 cents each and weighing 32 pounds.

The timber company sent a package to each legislator as a public relations gesture.

But some members weren't where they were supposed to be when the packages were delivered. One drove 18 miles to an express station for his package, others paid from $1.37 to $2.50 delivery charges. Most thought the "present" was a box of apples.

Today, the chagrined timber company passed around ash trays made of wood processed into a non-burnable plastic.

NOT THE WIND but EDDY'S SALE

has brought these prices tumbling down . . . on

Coats!

But Our Plan-A-Count
Despite these sale prices still lets you buy the free and easy way at Eddy's

Snug, warm coats (remember, Winter isn't over yet . . .) coats in the newest styles, coats of every color, size and description, and every one at sensational reductions, marked down and prices cut again in Eddy's Great January Sale.

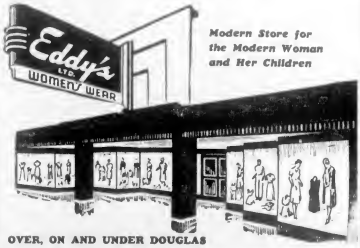

Modern Store for the Modern Woman and Her Children

OVER, ON AND UNDER DOUGLAS

FIRST NEW KIND OF HEARING AID IN 50 YEARS!

FOR THE "Part-time" HEARING AID USER

New Dahlberg Jr. Hearing Aid
New Low Price $89.50 Complete
TERMS At No Extra Cost
KRESGE BLDG.—E 2436

If you are one of the many thousands of partially deafened persons who need a hearing aid only for special occasions: movies, church, conferences, or school—here's a top quality instrument that you can afford to buy and use only when you most need it. The new DAHLBERG JR. weighs but 2½ ounces with batteries, it's easy to wear; easy on your ears. May be worn without button in ear.

- No Headaches
- No Fatigue
- No Scratchy Sounds
- No "Hearing Aid Nerves"

R. O. MUNSON & CO.
1104 DOUGLAS ST.
VICTORIA

SHOP AND SAVE AT SWITZER'S RETAIL MEAT DEPARTMENT—THURSDAY, FRIDAY, SATURDAY

TURKEY SPECIAL! While they last! Local, young Grade "B" birds, 16 to 18 pounds. Pound 48¢

EVISCERATED TURKEYS
Buy what you need . . SAVE! Pound 69¢

ROAST LEGS OF PORK — Centre Cuts only. lb. 69¢

Extra Special! Switzer's Quality Country Sausage — Per lb. 43¢ 2 lbs 80¢

CHEF'S PRIDE SLICED SIDE BACON ½ lb. 35¢

SIRLOIN AND WING, BLUE BRAND lb. 95¢

GROUND LEAN SHOULDER BEEF lb. 65¢

Blue Brand, No Waste Boneless BEEF, lb. 72¢

Blue Brand, Round Bone Shoulder Roast BEEF, lb. 62¢

Plate Brisket BOILING BEEF, lb. 42¢

SWITZER'S EASY MEAT BUDGET PLAN IS NOW IN OPERATION! . . . YOU PAY IN 10 EASY PAYMENTS! A LIMITED NUMBER OF LOCKERS ARE NOW AVAILABLE!

SWITZER'S QUICK FREEZE LOCKERS LTD.
"BACK OF THE BAY ON ARENA WAY" 1700 BLANSHARD
OFFICE PHONE B 2614 . . . RETAIL MEATS B 4523

The Pen Value of the week

WAITING AT DIGGON'S

All the style, quality and smooth performance of a high-priced pen in this Waterman's CRUSADER, with gold nib and "Inqhaduct" feed.

Fountain Pen..... $5.75
Pencil... $3.50
Set...... $9.25

VALENTINE'S COMING

and you must see the wonderful selection of greeting cards, children's cut out, books, children's Valentines, napkins, table cloths, everything for the Valentine party.

Will Forms Approved by B.C. Law with [illegible]

Make Your Own Crepe Flowers
Dennison's "How to Make Flowers" Duplex Crepe, Leaves and Wire

Diggon's! Government at Johnson

FINEST PRINTING IN ALL ITS BRANCHES

NOW! Lipton's delicious new blend!
--comes in handy tea bags, too!

You never tasted tea as downright delightful as Lipton—a new delicious blend of costliest Orange Pekoe teas!

Lipton's fresh, bracing flavor cheers and revives you as no other tea does. Food tastes more tempting. You come to life!

In tea bags or packages, it's the best tea you can buy. No wonder more people drink Lipton than any other tea in the world!

Come to life with Lipton—

in tea bags or packages—the finest blend you can buy!

COLONIST . . . Canada's Fifth Largest Classified
27,500 DAILY SUBSCRIBERS
30,500 SUNDAY SUBSCRIBERS

Three Newfoundlanders Named to Upper Chamber

OTTAWA, Jan. 24 (CP)—The Federal Cabinet, in an important pre-session meeting today considered plans for the parliamentary opening January 30 and approved appointment of three Senators and five parliamentary assistants.

The eight appointments were announced by Prime Minister St. Laurent in a press statement. The statement did not touch on other matters under Cabinet study.

However, it was believed the Council shaped Canada's policy in the complex, fast-moving developments stemming from efforts to establish a cease-fire in the Korean war.

PEARSON LEAVES

Full duties, likely will be placed before the United Nations tomorrow by External Affairs Minister Lester B. Pearson, who attended today's meeting and then left for New York.

The new Senators, all from Newfoundland:

Hon. H. W. Quinlan, Newfoundland provincial treasurer and a former member of the Newfoundland Commission of Government; Colonel Peter de St. John's, and Michael Basha of Curling.

With their appointment, the standing in the 102-member upper chamber is: Liberal 80, Progressive Conservatives 11, vacancies 11. There are three vacancies each in Quebec and New Brunswick, two in Ontario and one each in British Columbia, Prince Edward Island and Manitoba.

The new parliamentary assistants, raising to 12 the number of these aides to Cabinet ministers:

Transport Department—William Ross, Moose Jaw, Sask.

Post Office—Leopold Langlois, 37, specialist in marine law and member for Gaspe since 1945.

Health and Welfare—Dr. E. A. McCusker, 61, Regina physician who entered the Commons as member for Regina City in the 1940 general election.

Defence—Ralph Campney, 56, Vancouver lawyer who was elected a member for Vancouver Centre in the 1949 election.

TRANGES JOB

Mr. St. Laurent also announced that Ralph Maybank, parliamentary assistant to Mines Minister George Prudham and member for Winnipeg South Centre, leaves that post to become assistant to Resources Minister R. H. Winters.

An External Affairs post, word reached Ottawa of the new Red China note to the United Nations and of Prime Minister Jawaharlal Nehru's call for a Big-power conference to discuss world problems.

There was no official comment on the effect of these developments, though they doubtless came under Cabinet study.

Canada is known to favor a go-slow policy in the current Korean crisis.

Some Sledges Caught

Antarctic Expedition Skirts Crevasses

(In the last dispatch received from Capt. John Glaever, leader of the Arctic-Antarctic Broadcasting Expedition which is now in the Antarctic, he stated that he would be out of touch for the following dispatch as the expedition was to be on the unexplored land mass from Maudheim.)

By CAPT. JOHN GLAEVER

MAUDHEIM, Jan. 4 (Delayed)—Our whole tactics so far have been trying to build up supplies this side of the advance base inland. Now that the route has been marked with flags and snow cairns, we are making the journey with vehicles instead of by sledge and skis. The objective is to haul supplies and equipment for eight men and 50 dogs for a four-month stay at Nunatak, named the Pyramid, which lies some 185 miles southeast of Maudheim.

The first party to make the journey by vessel started out with each vehicle carrying half a ton of supplies plus the driver and passenger, and towing behind it a big sledge loaded with 2½ tons of supplies. Behind again, like dinghies following in the wake of a galleon in full sail, came lightly-loaded dog sledges.

SKIERS SCOUT

The first stage to the vessel depot, some 47 kilometers away, was reached uneventfully, but the edge of the new shelf ice on the other side of the snowhill is intricately cut by a belt of crevasses under two miles, and therefore as a precaution we sent skiers ahead to reconnoitre the ground.

They were able to mark a passably safe route through this tricky area and with the skiers still in front checking the route the vessels moved slowly forward. One of the drivers had fitted his machine with an ingenious arrangement, made up of cables and levers, which enabled him to steer while skiing behind his vessel, on the principle of driving a plough.

All went well, although the vessel broke from its master and rolled blindly across a wide crevice with a sunken snow bridge beneath it. With luck, the bridge held, and the vehicle was brought back to relatively safe ground. Except for this mishap, the vessels managed to navigate their way successfully to safety.

After a further strip of 300 metres of relatively undisturbed shelf ice, our party approached another area of large crevasses, many of which gave no indication of their presence. We followed the same reconnoitering system, but unfortunately one sledge got caught in a small crevasse. This meant unloading it and hauling it to safer ground—a lengthy process. A few yards further and another sledge was also caught. It took us ten hours to drive five miles.

After crossing the second shelf ice the route led steadily up a seemingly unending series of snow terraces. Depots were established at definite points along the route. The final climb was topped at about midnight on the third day after setting out from Maudheim. The horizon ahead seemed to change suddenly from being nearly sky-line smooth, rounded snow to a spacious panorama of mountain peaks, rock ridges, and ice-capped massifs, stretching from north-east to the south.

DRAMATIC IMPACT

Few mountain groups can have a more dramatic impact than the Drenning Maudlaod Mountains approached from northwest.

The party continued its journey slightly downward across foaming country to a nearly level plain of ice. Five miles from our destination the engine of one vessel expired, but the rest of the party was able to deposit its load of stores at the new base.

Returning to Maudheim with operations. We were able to cover about 130 miles in one 16-hour run. Since this party has returned another vessel expedition inland has been made.

RELAX WITH Panelec

RADIANT ELECTRIC HEAT
NO NOISE
NO SMOKE
NO DIRT
NO UPKEEP
NO FUEL STORAGE
"PANELEC" ELECTRIC HEATING CO. — 1151 VIEW — PHONE E 1112

Monaseal
A GENUINE OIL PAINT

10 Beautiful Tints
One-Coat Finish
Ready to Use
Easy to Apply
WASHABLE
ECONOMICAL
Our Walls and Ceilings in Bedrooms, Living Rooms, Dining Rooms
Especially developed for use over
PLASTERBOARD — WALLBOARD — PLASTER
WALLPAPER — FIBREBOARD — PLYWOOD
INTERIOR BRICK AND STUCCO
GENERAL PAINT STORE
1465 DOUGLAS STREET
Phone Orders Daily Delivery
Phone Empire 0x-8

A Guaranteed
WASHING POWDER
½ PRICE!
pkg. 17c
Case of 24 pkts. 3.50
CAPITAL SUPPLY COMPANY
SURPLUS CENTRE
1501 GOV'T G-2713

Run-down, Worn-out Weak Women! Get Rich, Red Blood

Fut Vigor in "Life Bu

Nanaimo Mudbank Still Holds Canso

NANAIMO, Jan. 24 — An R.C.A.F. Canso still remained tonight on the mudbank that grounded it Tuesday afternoon.

R.C.A.F. salvage crews were unsuccessful in effecting a path in the hull of the plane, listed when it grounded. Weather was severe for such work Wednesday.

It is expected when weather clears repairs will be affected to Nanaimo and the ship will be able to take off. Eight crew men were unhurt when the plane grounded.

Pediatricians Suggest Judicious Spanking

CHICAGO, Jan. 24 (AP)—Two prominent child specialists said today youngsters need individual discipline administered with common sense, preferably aided by a thin stick of wood.

Drs. Joseph Wall of Washington, D.C., and Joseph Palma of Honolulu, recommended judicious spanking of children at the 18th annual meeting of the American Academy of Pediatrics in Chicago.

Both are fathers.

Dr. Wall, who has practised medicine for 30 years, asserted:

"An infant is like a puppy dog. Puppies don't know right from wrong. If they are disciplined, then they may learn. I feel that pediatricians, who are in close contact with children and their parents, know a great deal about the spare the rod, spoil the child principle."

Dr. Wall emphasized that no blanket prescription for child discipline can be written, He said:

"Each individual child needs special treatment."

Dr. Palma advised parents to use a light piece of wood when children handle breakable objects. He said:

"The inquisitive child soon will develop a respect for the untouchables when treated to this form of discipline."

WE SPECIALIZE IN TELEVISION
PHONE B 2725 or B 5858
If you are interested, our Video-Vue will call and make a test at no obligation to you. By means of special portable antennas mounted on our truck, we can give you a demonstration without installing any equipment on your roof.
Radio Specialties Ltd.
PHILCO — WESTINGHOUSE — GAROD

Canadians Getting Accustomed To Korean Temperature Range

MIRYANG, Korea, Jan. 24 (CP)—Canadian troops, training under "forces far north, burn by day" conditions, are becoming hardened to the extremes of Korean temperatures.

It is very at night, sometimes as much as 50 in the daytime. The Princess Patricia's Canadian Light Infantry are slugging up mountain, down valley, pausing frequently to dash into tactical exercises.

They have round-the-clock training now and there is seldom a night without one or more companies bivouacking for the hills. The men never were fitter nor their morale higher.

A company led by Major John George of Edmonton returned yesterday from a scheme on which they were not allowed to use all trenches during night hats. The men bunked down on the ground with two blankets.

In an example of the importance of fire becoming overlooked during a night exercise, C.S.M. James Coutts of Victoria awakened among several soldiers who found they had icy patches over shoulders, backs their parkas.

A platoon under Lieut. John Deegan of Vancouver led the company over difficult hill country night, onto its objective and carried Major Gwynn commanded the 3-inch mortaring. Mortars fired under supervision of Cpl. Jack Shields of Grande Prairie, Alta. Gone shot up their targets, bang-on in shot. Lieut. Jack Campbell of Edmonton, the battalion's only officer with Korean battle experience, called "extraordinary" skill.

Lieut. Campbell returned to camp to find a telegram informing him he had acquired a son in Edmonton.

A company led by Major George Flint of Montreal completed an uneventful road reconnaissance. It was part of the policy of Lieut.-Col. J. M. Stone of Salmon Arm, officer commanding the Patrician in Korea, of informing himself thoroughly about the area in which he is operating.

PUREX Facial-Soft TISSUE
2 Rolls only 25¢
a special kind of softness

COD Bottled BEER
FREE DELIVERY
Phone G4179
This advertisement is not published or displayed by the Liquor Control Board or by the Government of British Columbia.

Embassy Napkins
At last — lovely, dinner-sized, paper napkins — three thicknesses of soft cellulose. They cling to your lap like fine linen! 40 to a package — each one a laundry saving.

The New Canadian Five Cent Coin is a piece of
Pure Nickel...
THE CANADIAN METAL
It was in the year 1751, that a Swedish scientist named Cronstedt obtained from a piece of ore a metal hitherto unknown to science. He named the newly-discovered metal "Nickel."
Since that time, nickel has become the metal of a thousand uses, in industry and in the home. Because 80% of the world's nickel comes from Canadian mines, nickel can truly be called the Canadian metal.
The new Canadian nickel, commemorating the discovery of nickel 200 years ago, is minted from pure Canadian nickel.
The new coins are being minted from material processed prior to nickel rationing.
Issued to commemorate the 200th anniversary of the discovery of nickel by Cronstedt

THE INTERNATIONAL NICKEL COMPANY OF CANADA, LIMITED • TORONTO

FOR 1951 GMC BRINGS YOU THE GREATEST OF ALL TRUCKS!

A GENERAL MOTORS VALUE

Most efficient of all TRUCK ENGINES!

★ Great GMC Valve-in-Head engines deliver more power! Torquemaster now increased to 114 h.p. Loadmaster 105 h.p. Thriftmaster 92 h.p.

Most comfortable of all TRUCK CABS!

★ New No-Draft Ventipanes . . . finger-tip seat adjustment . . . extra wide vision!

Strongest of all TRUCK CHASSIS!

★ Built for the brutal runs! New improved brakes . . . massive frames . . . easy handling!

MORE MODELS than any other make!

★ More models, more load ranges, more wheelbases, more axle designs, more gear ranges!

In these greater-than-ever 1951 GMC's you'll get the constant dividend of GMC's greater pulling power . . . *truck-built horsepower* with greater sustained torque than other engines. And with that power goes the greater stamina of GMC's rugged truck-engineered frame! You get extra-value features in every model.

Underneath the browny beauty of the new 1951 GMC, there's truck engineering that will *pay off* in operations — cut maintenance costs — step up dependability even higher. Drivers get more comfort than ever before — owners get more power, with *real* economy. GMC gives you far more choice — models built to do a job on every kind of truck operation.

Sure, they're the greatest of all trucks! See them today at your GMC dealer's!

GMC-121

FORT STREET AT QUADRA

DAVIS MOTORS, LIMITED

VICTORIA, B.C.

GMC FOR ANY LOAD ON ANY ROAD

Early March Wedding

Mr. and Mrs. Edward M. Worth, 476 Nelson Street, announce the engagement of their daughter, Georgina Julia to Dr. Peter McAllister Ransford of Victoria, son of Mr. and Mrs. W. H. Ransford, Henley-on-Thames, England. The marriage will take place quietly at St. George's Church, Cadboro Bay, on March 3.

Successor to Molyneux Planned Medical Career

LONDON, Jan. 24 (Reuter) — When, to outfit a young girl, a hero smudge like a war of secret medical things with an accountant to be a surgeon.

This individualism, which will be little use to girls who make their own rooms right from the outset, the mouth of the newest member of Britain's big fat fancy group.

He is tall, dignified looking and his name is Michael Ingram. His name is definitely fitting after the war and is no Irishman.

Before the war he was a medical student and hoped to be a surgeon. Today he is on to become almost the equivalent for not doing the bracelet-length sleeves.

Odd Fellows, Rebekahs Hold Joint Installation

PORT ALBERNI, Jan. 24 — Candles flanked by huge bowls of yellow daffodils formed the decoration for the banquet tables when Kitsa Rebekah No. 53 entertained the brother lodge Alberni No. 53 I.O.O.F. in the Elks' Hall following a joint installation ceremony.

Speeches by the outgoing Noble Grand, Mrs. Davies and Harry Broadbent paid high tribute to the fine performance of the past terms. The past officers Lottie Adams and Neil Mulford spoke briefly.

Mr. L. Stevens installed Kitsa officers and I. J. Cook installed officers with Mr. Dean and E. Asbury acting installed officers.

Those installed were: Rebekahs: Noble Grand, Mrs. Davies; vice-grand, Mrs. Hall; Recording secretary, Mrs. Bell; financial secretary, Mrs. Lewis; treasurer, Mrs. Hall; warden, Mrs. Stevens; conductor, Mrs. Bell; inside guardian, Mrs. Hall; outside guardian, Mrs. Lewis; chaplain, Mrs. Bell; musician, Mrs. Lewis; right supporter to the vice-grand, Margaret McCrae; left supporter, Mrs. Bell; right supporter to the noble grand, Mrs. Davies; left supporter, Mrs. Hall; right supporter to the past noble grand, Mrs. Lewis; left supporter, Mrs. Bell.

Odd Fellows: Noble grand, Mrs. Broadbent; vice-grand, Mrs. Cook; recording secretary, Mrs. Lewis; financial secretary, Mrs. Bell; treasurer, Mrs. Hall; warden, Mrs. Stevens; conductor, Mrs. Bell; inside guardian, Mrs. Hall; outside guardian, Mrs. Lewis; chaplain, Mrs. Bell; musician, Mrs. Lewis; right supporter to the vice-grand, Margaret McCrae; left supporter, Mrs. Bell; right supporter to the noble grand, Mrs. Davies; left supporter, Mrs. Hall; right supporter to the past noble grand, Mrs. Lewis; left supporter, Mrs. Bell.

Mrs. Lewis, assisted by Mrs. Bell, served a delicious supper.

Mrs. Kinney Heads Belmont W.M.S.

Mrs. C. B. Kinney was elected president of the Sherwood Auxiliary W.M.S. of Belmont Avenue United Church at the 43rd annual meeting.

Other executive members are: Mrs. W. J. Sargent, honorary president; Mrs. J. B. Sherman, first vice-president; Mrs. T. Jeffrey, second vice-president; Mrs. W. B. Johnston, secretary; Mrs. M. H. Robinson, treasurer and corresponding secretary; Mrs. Jeffreys, assistant secretary and community friendship; Mrs. W. N. Gray, supplies and social convener; Mrs. H. F. R. Moore, Missionary Monthly; Mrs. J. Montgomery, programme convener; Mrs. Hall, library; Miss Eva Ramson, pianist; Mrs. W. B. Johnston, press.

Installation of officers was conducted by Rev. C. R. McGillivray.

Annual reports showed that of the 22 members, 17 are life members. The sum of $200 was raised for missions.

TONITE POP JOLLY TIME CORN
NO OTHER LIKE IT ALWAYS SO TENDER, TASTY!
NEVER FAILS ALWAYS POPS

Gen. and Mrs. Pearkes To Entertain Saturday

SOCIAL AND PERSONAL

His Honor the Lieutenant-Governor and Mrs. Clarence Wallace will attend a late afternoon party on Saturday being given by Major-General G. R. Pearkes and Mrs. Pearkes at their home on Tattersall Drive. General Pearkes will fly to Ottawa shortly to be present at the opening of the Dominion Parliament.

* * *

Series of Tea Dances

Invitations have been issued by Mrs. Norma MacDonald for a series of Saturday afternoon tea dances at the Oak Bay Beach Hotel. The first dance will be held on February 3 from 3.30 to 5.30 p.m.

* * *

En Route to Honolulu

Mr. and Mrs. O. M. Duncan have left for Spokane to spend a week with their son, Mr. Bill Duncan and family before going to California from where they will sail aboard the Lurline on February 9 for Honolulu.

* * *

A miscellaneous shower honoring Miss Shirley Joan Beattie, bride-elect of this week, was given Monday evening by Mrs. M. Sharpe, Mrs. R. Lunn and Miss Peggy McCoy, the party being held at Mrs. Sharpe's home, 1388 Esquimalt Road. Yellow chrysanthemums en corsage were presented to the guest of honor, her mother and the mother of the groom-elect. The gifts were attached by pink streamers to the bride-to-be's chair. Refreshments were served from a table covered with a cutwork cloth centred with a bowl of yellow chrysanthemums. The guests were Mrs. Muffrell I. Beattie, Mrs. E. Compton, Mrs. R. Stewart, Mrs. F. Perry, Mrs. D. Holly, Mrs. D. Beattie, Mrs. A. Cookson, Mrs. B. Blearing, Mrs. F. Kinlock, Mrs. Boyle and Miss Jean Blair.

* * *

In compliment to Miss Joyce Elliott whose marriage to Mr. Keith James Holtet takes place St. Valentine's Day, Mrs. C. Hagel and Mrs. Dorothy Sampson were hostesses at a miscellaneous shower at the former's home, 4944 Cherry Road, recently. A white basket decorated with a big pink bow on the handle held the pretty gifts. A corsage of red rosebuds for the bride-elect, and of pink carnations for her mother were presented. The guests were Mrs. Bruce Elliott, Mrs. R. Sampson, Mrs. D. Berry, Mrs. D. Hood, Mrs. J. Reside, Mrs. D. Perry, Mrs. S. Hood and Miss Joan McGillivray.

* * *

Two parties were given recently for Miss Joyce Hobbs, popular bride-elect, Mrs. W. Bridges, Queens Avenue, entertained on Friday evening when guests were Misses Mary Williams, Lois Dixon, Iona Bell, Beverley Dodgson, Lorna Forsythe and Marvelaine Darnell.

Miss Eleanor Peterson was hostess at a kitchen shower for Miss Hobbs at the home of Mrs. C. M. Peterson, 2420 Mayfair Drive. The bride-to-be was presented with a corsage of narcissi and carnations. The gifts were brought in a decorated doll buggy by little Linda Peterson. Miss J. Simpson and Mrs. L. Peterson were the hostesses in serving. Guests were Mrs. J. Underwood, Mrs. J. Fraser, Mrs. L. Fraley, Mrs. G. O. Williams, Mrs. F. Duke, Mrs. J. Bradley, Mrs. D. A. Peterson, Mrs. L. P. Peterson, Mrs. F. Reid, Mrs. E. L. Peterson and Mrs. V. E. Peterson.

* * *

Miss Doreen Maynard, whose marriage takes place early in February, was honored when Mrs. Peter Donaldson, Mrs. Margot Jamieson, Miss Marion Wilson and Miss Phyllis Cleary entertained as a shower at the home of the latter, 1061 St. Patrick Street. The bride-elect and her mother, Mrs. F. G. Maynard were presented with colonial bouquets. The gifts were presented in a basket decorated with pink rose petals. Refreshments were served from a cocktail with a lace cloth and centred with a bowl of pink roses and fern.

Invited guests were Mrs. George Brooks, Mrs. G. M. Brown, Mrs. George Cliff, Mrs. M. Coates, Mrs. F. G. Cressey, Mrs. R. Fox, Mrs. Ralph Priestly, Mrs. Dorothy Guy, Vancouver; Mrs. F. Harrop, Mrs. Bexley Hobbins, Mrs. R. McT. Hughes, Mrs. D. Loggin, Mrs. W. Lund, Mrs. A. J. Maynard, Mrs. Leon Moore, Mrs. Quen Nicholls, Mrs. E. A. Robbins, Mrs. Arthur Roberts, Mrs. Watson Smith, Mrs. Harry Warner, Mrs. George Wragg and Misses Anne Adamson, Joyce Dixon, Elsie Harker, Barbara Mackenzie, Helene Bevens, Evelyn Wilson and Hilie Ann Jamieson.

* * *

Sir Louis and Lady Beale were guests recently of Mr. and Mrs. R. H. M. Shaw, Norcross Road, Duncan. Lady Beale is Mrs. Shaw's cousin.

* * *

Miss Joyce McPherson, daughter of Mrs. Frank H. McPherson, Wesit Road, is spending a few days at home and returns Friday to the Mainland to resume her studies at U.B.C.

Comitas Club Hears Mrs. Fibiger

The Comitas Club met Wednesday evening at the home of Mr. R. C. Cumming, Carnarvon Crescent. Mr. B. B. Pilsbury was guest speaker, her subject being Sweden and Denmark.

The guests were Mrs. R. Albertini, Mrs. R. Baller, Mrs. R. Cranston, Mr. P. Brewis, Mrs. H. Cumming, Mrs. R. Baines, Mrs. L. Rush and Mrs. B. Davidson.

Coffee shipments from Brazil in 1861 are reported to yield about 4000,000,000

PACKED WITH STYLE AND VALUE!
JUST ARRIVED FROM ENGLAND
Coats BY BEAU BRUMMEL
For Girls and Boys. Box or Bred style with matching hats. Sizes 1 to 6, 7 to 14
• AUTHENTIC TARTANS
• FINE ENGLISH WOOL SERGE
• WOOL COATING
• NAVY REEFERS
• PLAIDS
• TWEEDS
• CHECKS
From $16.98
The STORK
TWEEN AGE SHOP
PHONE G 1194
4th FORT STREET — VICTORIA, B.C.
"There Is No Substitute for Quality"

Christening on Mainland

Mrs. Robert Jennings, West Vancouver, and her two children, Robert Gordon Critchley and Susan Paige who were christened recently at St. Francis-in-the-Woods Church Caulfield. Godparents for Robert are Mrs. Hilda Smith, Miss June McRae and Mr. Percy Freeman and for Robert, Mr. Guy Smith, Mr. R. A. H. Ditton and Mrs. Ralph Freeman.

Salt Spring Legion L.A. Reviews Year's Progress at Annual Meeting

GANGES, B.C., Jan. 24—Nine monthly meetings were held at Harbour House Ganges, during the year and 18 new members were installed, while six left the organization leaving the present membership at 72. It was reported at the annual meeting of the Canadian Legion L.A. to Salt Spring Island Branch No. 97.

The total receipts for the year were $1 638.20 with expenditures of $ 1732. In May a Mother's Day stall contributed by Mrs. A. M. Rogers, assisted by Mrs. J. H. Devell and Mrs. W. A. Trelford, realized the sum of $135. In August the lemonade and dance convened by Mrs. Cecil Shewfelt, brought in $401.20.

In November, the members under Mrs. C. Spring-Rice, realized $231.36 from the sale of poppies. The Canadian Legion awarded a cheque for $100 to the L.A. from the proceeds of the poppy sale in appreciation of the outstanding amount realized.

In October, members started supplying Parcel Money to obtain funds for the purchase of Christmas parcels for veterans and their families and $203.42 was realized.

In December Mrs. A. B. Kingsmill conducted a Canadian-Scottish dance at Fulford.

OFFICERS CHANGE

There were changes among the officers during the year. Mrs. Percy Turner, the secretary, left for England. Mrs. H. N. Coldwell-one and Mrs. Jennings Mrs. J. B. Corry-Lake resigned before leaving Salt Spring. Mrs. W. B. Beattie took over the secretaryship, with Mrs. Percy Carruthers assisting her. Prior to her departure, Mrs. Turner took complete charge of the Blood Donor Service.

FLOOD FUND

Several members of the Auxiliary served as waitresses at the Flood Fund dinner on Remembrance Day under the direction of Mrs. J. B. Devell. The L.A. sent the annual donation of $60 to the Veterans Hospital, Victoria, where Mrs. Colin Monid visited patients on behalf of the Auxiliary, and also headed the committee for Christmas parcels for veterans and their families on which the sum of $201.63 was spent, in addition to the regular gifts sent to veterans. With the presidency representing the L.A. together with Mrs. V. C. Bird from Ganges Chapter, D.E.I.E. and Mrs. C. W. Duncan from the Chamber of Commerce heading the committee, over $1,300 was raised from the Winnipeg Flood Relief on the Island.

The annual donation of $100 was sent to Provincial Command for food parcels in Britain. Mrs. L. Parham with her helpers worked on layettes for the Queen Charlotte Hospital, London, as well as on baby clothes for local mothers and Mrs. Conway Lowe sent clothing to England. Mrs. H. Wood took over the position of hospital visitor to the Lady Minto Gulf Islands Hospital, replacing Mrs. P. Lockwood.

Membership Tea At St. Ann's

Rev. Father Morin, Vicar Superior of St. Ann's Academy and Mrs. A. Pearce, president of the Parents' Auxiliary, received guests at the member-to-be tea at the academy on Saturday afternoon.

The attractive refreshments on the lace covered table consisted of iced roses and rose drops flanked by lighted tapers.

Pouring were Mr. C. Mulcahy, president of the Senior C.W.L. Cathedral Parish; Mrs. A. Drake president of the Mothers' Club, St. Louis College; Mrs. Lemay, president of St. Andrew's Altar Society and Mrs. Hutchinson at Lake Hill Parish.

Senior pupils of St. Ann's Convent gave several musical numbers and assisted in serving.

Conveners of the tea were Mrs. H. E. Bethel, Mrs. W. C. Patterson, Mrs. L. Brown and Mrs. G. McIlveen; Mrs. Blair Reid and Mrs. G. A. Crabtree conducted the visited

Valentine Tea February 8

Plans for a Valentine tea to be held at 1030 Rae Street on February 8 were made at the regular meeting of the Mabel Burtners Circle, held recently at the home of Mrs. R. Cambell, 1094 Parr Street.

Mrs. R. Standerwick was re-elected president, and Mrs. T. Pollard, secretary-treasurer, for the coming year.

JANUARY SALE
Misses' and Half Size DRESSES
Mitchell and Lawrence
NO PORT HOLE
LADIES' IMPORTED
• SUITS and COATS From the British Isles
• SCOTCH SWEATERS
• IMPORTED SKIRTS
ALWAYS THE BEST FOR LESS
PICCADILLY SHOPPE
The British Fashion Centre for Women
CORNER OF FORT AND GOVERNMENT STREET

Continuing Our January SALE
Thank you for your patronage during the past month. The results were gratifying. At this time we wish to announce that we were unable to secure [illegible] however we are continuing our January Clearance for a few days longer to afford an opportunity to those interested to purchase at these remarkable values. See our today!
"Nemo" Wonderlift Combination
With Surgical Inner Belt
In batiste or broche. Elastic at inner belt, front. Boned built-up shoulders, side planting. 14 and 16-inch skirts for short and average figures. Satin or broche. Average sizes. 36 to 50. Also about 30, 40, 41, 42 and [illegible]. Reg. 12.95 8.95
"Nemo" Two-Way Stretch Girdles
The famous sensational girdle with the angle-pull feature. Waist sizes 26 to 32. Figure types: full figures reg. 8.00 ... Half figures reg. 7.00 4.98
Special Purchase! "Nemo" Ginger
Ginger, for youthful figures. All-over elastic. Lastex front and back panels with Lycra web side sections. Boneless. Note petite, medium, large, reg. 6.50 4.98
Discontinued Front-Clasp Corset
The front-clasp corset for average and full-hip development. Firmly boned for abdominal and back support. Sizes 26 to 35 waist, reg. 7.50 3.49
Oddments In Brassieres
BANDEAUX — Small, medium, full cup fittings. Batiste, satins. Sizes 32 to 38. Values to 2.25 1.29
LONG LINE BRASSIERES —Broken sizes, 41 to 46. Batiste, brocade. Reg. to 3.00 1.89
ALL SALES FINAL
MAE MEIGHEN
890 FORT STREET E 6214

Munday's
Semi-Annual CLEARANCE
of Women's Fashion Shoes
Fashion and fashionable footwear, taken from regular stock, reduced at sweeping reductions. Make no mistake these are not discontinued styles, they are still appearing in our national fashion magazine as set by leaders.
Just in time for Easter Monday. Take this to redecorate in regular shoe leather of all Delys' Come in and see the difference in a Munday sale. See the comparative prices nearly matched the famous brand name stamped [illegible]
Women's "Cuban" and "Harvard" Reg. 16.95 to 19.95 12.95
"Fashion" Quality in "Medium" and others Regular 16.95 to 17.95 10.95
Two other famous makes Regular 13.95 to 15.95 8.95
Women's Style Shoes Regular 14.95 to 16.95 6.95
Women's Strappies "Podiatrist" and others Regular 10.95 to 13.95 4.95
Genuine Reptile Shoes Regular 18.95 to 22.95 10.95
No Exchanges - No Refunds - No Charges
No Deliveries on Sale Prices
Munday's
1203 DOUGLAS ST.

Lamb Stew Is Budget Saver

A well-made stew is a thing of joy, and the dish has a distinct appeal for the masculine member of the household. Besides—a stew is usually a budget saver, and therefore does double duty on the bill of fare.

A lamb stew with a Mexican flavor is the specialty of this week's budget-wise cook. Start with a couple of pounds of lamb shoulder, and cut the meat into small squares. Brown these in a little olive oil, turning to brown on all sides. Add two or three onions, sliced or minced, and let them cook until soft and just golden. Now add two cups of canned or fresh stewed tomatoes, three or four tablespoons of rice, and a large green pepper, minced fine. Toss in a little chili, too, if you have it, or a good bit of cayenne.

Pour in four cups of water, cover the pot, and let all simmer for an hour. Check for seasoning, adding salt and pepper if you please. Then, if you're pressed for time, drain off the contents of a can of corn, a can of peas (or about a cupful of each), and a teaspoon of garlic vinegar. Simmer all together for about twenty to thirty minutes longer, and serve hot with plenty of dry, toasted French or Italian type bread.

Baked Corn Creole

For the busy shopper who has to prepare a hot dinner in a hurry, here's a family dinner built around baked corn creole, ready in 45 minutes.

FAMILY DINNER
Pan Fried Ham Slices
Parsleyed Potatoes
Baked Corn Creole
Chilled Orange and Banana Slices with Shredded Coconut
Coffee Milk

PREPARATION STEPS

1. Forty-five minutes before serving prepare Baked Corn Creole.
2. Prepare dessert, chill.
3. Put potatoes on to cook.
4. Make salad, chill.
5. Fry ham slices.

BAKED CORN CREOLE
2 tablespoons chopped onion,
2 tablespoons chopped green peppers, if desired,
2 tablespoons butter or margarine,
Dash pepper,
2 cups drained, canned, whole-kernel corn,
1 10-oz can condensed cream of tomato soup, undiluted
Saute onion and green pepper in butter until tender. Combine with remaining ingredients. Pour into French casserole. Bake in a moderate oven (350 F.) 30 minutes.

SEAFOOD GARNISH
For a nice seafood garnish, cut thick wedges of lemon, sprinkle each side with paprika or finely chopped parsley. When each person unfolds the lemon, juice over his serving, he will get, not only the zesty flavor of lemon juice but also pretty green specks of parsley or the deep red paprika color.

ADDED FLAVOR
For an extra special seasoning on baked fish, rub fresh lemon juice over the fish to be baked, on both the outside and inside. Then stuff and bake as desired. Notice the added flavor!

Deviled Biscuits

Wonderful for teatime snacks, cocktail appetizers, or to add zest to the buffet table are these deviled biscuits.

Make your biscuits as usual, but add some grated cheese to the dough. Cut very small, and bake quickly to a golden color.

Split the biscuits, and spread with this mixture:

Four tablespoons cheese paste are rubbed into three tablespoons of butter, and seasoned with ½ tea-spoon mustard, a dash of ginger, a little cayenne, some salt, and a drop or two of Worcestershire sauce. Cream the mixture until it is light and well-blended, spread between the biscuit halves. Return the biscuits to the oven for just a moment to heat through, and then serve them wrapped in a napkin to keep hot.

Smoked turkey paste may be used in place of the lobster paste if you like, and is very good indeed. In this case, omit the salt.

Choose Apples Best Suited For Purpose

The apple is by far the most important fruit grown in Canada, due no doubt to the fact that Canada produces the finest flavored, most highly colored and longest-keeping apples.

The Canadian housewife should become familiar with the various types of apples so that she may buy the variety best suited to her purpose. In January the housewife living in Western Canada should try to get McIntosh, Delicious, Northern Spies or Yellow Newtowns for eating and Wenesaps, Northern Spies, Rome Beauty or Yellow Newtowns for cooking.

This is a new recipe from the files of the consumer section of the Canada Department of Agriculture for a delicious frozen apple juice dessert that is perfect to serve for any occasion.

APPLE JUICE MOUSSE

1 egg yolk,
¼ cup sugar,
2-3 cup apple juice
1 cup evaporated milk, thoroughly chilled,
Salt,
1 egg white,
¼ cup grated unpeeled, red-skinned apple.

1 cup graham cracker crumbs (8)
2 tablespoons melted butter

Beat egg yolk slightly, add sugar. Stir in apple juice. Place over boiling water and cook, stirring constantly, until mixture thickens slightly, about 5 minutes. Cool thoroughly. Beat evaporated milk. Add salt to egg white and beat until stiff but not dry. Blend apple juice mixture, whipped evaporated milk, beaten egg white and grated apple. Combine graham cracker crumbs and melted butter. Line a freezer tray with waxed paper. Cover sides and bottom with a layer of graham cracker crumbs reserving a few for the top. Pour in apple juice-milk mixture and top with remaining crumbs. Freeze. Yield: six servings.

See the New
MOFFAT
"Debutante"
Ranges
at
Kent's
742 FORT STREET

Fish Fillets

1 lb. fresh or frozen fish fillets,
2 tablespoons butter or margarine,
1 teaspoon salt,
½ teaspoon pepper,
2 bay leaves,
4 whole cloves,
¼ cup top milk

Start pan over at 400 F. or hot. Put fish in greased medium casserole and dot with butter or margarine. Add seasonings and milk and bake 20 minutes. Serve with lemon in four.

Fresh lemon juice gives a welcome tartness to tuna, sardines, salmon, and shrimp mixtures. When making canapes or sandwich fillings be sure to include lots of lemon juice, for added zest to the seafood.

FINAL CLEARANCE
Winter Coats
A.K. LOVE Ltd.
706 VIEW STREET
REG. $45.00 COATS
29.85

WIN a trip to BERMUDA for two!
OGILVIE
RADIO CONTEST
JAN. 18 to FEB. 13
All you do is:
Write 10 words or less on your favourite Ogilvie product. Mail it with the wrapper to
Box 549, Toronto
For full details, listen to Kate Aitken on your Ogilvie Program

Oh Gee! It's OGILVIE!
Test Ogilvie Flour yourself . . . compare it with any flour you've ever used for snowy whiteness . . . Try its super-fine texture by rubbing it between thumb and forefinger. Then give it the supreme test — use it in your baking!
You'll find Ogilvis Flour makes better bread, rolls, cakes, pastries—with consistently successful results. That's because Ogilvie's modern milling process extracts the full rising strength of choice wheat—scientifically controls the baking quality of every batch. Every bag is the same — a uniformly finer, stronger flour every time!
Ogilvie Flour is triple-tested before you buy it—for wheat quality before milling . . . for flour, uniform flour quality during the milling . . . and for baking quality after it is milled from washed, selected wheat and sifted through silk.
Listen to your Women's Editor, Kate Aitken
See your local newspaper for time and station.
OGILVIE Purity Flour ALL PURPOSE
Buy OGILVIE FLOUR—It's sifted through SILK!

Today's Patterns

629

LAURA WHEELER

Put your best foot forward in a new sock-hood! Comfortable, it's made of a pair of socks, felt, nylon, or plastic for soles.

Sock-hoods for the whole family! Pattern 629: directions 9 sizes, child's size 5 to men's 13.

Laura Wheeler's improved patterns make crochet and knitting as simple with its charts, photos and concise directions.

Send TWENTY FIVE CENTS in coins (stamps cannot be accepted) for this pattern to the Laura Wheeler Pattern Department, The Victoria Colonist, 80 Front Street West, Toronto, Ont. Print plainly SIZE, NAME, ADDRESS, STYLE NUMBER. The pattern will be mailed from Toronto and should reach you in two weeks or less.

Send Twenty-Five Cents more (in coins) for our Laura Wheeler Needlecraft Book. Illustrations of patterns for crochet, embroidery, knitting, household accessories, dolls, toys . . . many hobby and gift ideas. A free pattern is printed in the book.

T9177
WAIST
12—18

In Large Sizes

MARIAN MARTIN

A find! Slenderizing skirt in women's sizes! A rare jewel—it is dressy with your dress-up blouses or teams smartly with tailored jackets. And it's simple sewing!

Pattern T9177: waist sizes 28, 30, 32, 34, 36, 38. Size 30 takes 1¾ yds 39-inch fabric.

This easy-to-use pattern gives perfect fit. Complete, illustrated Sew Chart shows you every step.

Send TWENTY-FIVE CENTS in coins (stamps cannot be accepted) for this pattern to the Marian Martin Pattern Department, The Victoria Colonist, 80 Front Street West, Toronto, Ont. Print plainly SIZE, NAME, ADDRESS, STYLE NUMBER. The pattern will be mailed from Toronto and should reach you in two weeks or less.

Have you sean . . . The new Billboustie? The new Spring suits? Ensembles? The new wrap-on? Order our new Marian Martin pattern book, read all about your beautiful Spring wardrobe. Included in book—a free pattern of a new Spring hat. Send just twenty-five cents for your copy today!

RENT
A Sewing Machine
$5 A MONTH
Should you decide to buy a new machine within 90 days, 50 per cent of your rent will apply on the purchase.
NEW WHITE SEWING MACHINES TO CHOOSE FROM
A. E. Taylor & Co.
816 PORT STREET
Phone G 3021

LAST CALL! TANG'S JANUARY
MONEY-SAVING Sale
LAST CALL!
BLOUSES
Tan, Clear Lilac 2.19
GIRLS' RAINCOATS
Belted styles with detachable hood and lined. Sizes 4 to 14. Reg. 12.98 for 8.98
10" Off Children's Coats and Coat Sets, broken sizes.
BOYS' JACKETS
Sizes 8 to 16. Reg. 11.95 8.95
LADIES' DRESSES
1 Only Quantity Dresses, Sizes Reg. 9.95 5.00
BETTER DRESSES
Wool Jersey Tailored Dresses, Sizes 12 to 20. Reg. 29.95 8.95 and 10.95
It's Ladies Fishing Time! New arrivals (with nets) fishing creels, gaffing hooks 2.98
All Sales Final. No Refunds or Exchanges
TANG'S PAGODA
"The Store Where Things Are Different"
2024 DOUGLAS STREET G 8686

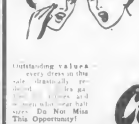
Everyone Is Talking of the Gigantic
January Clearance!
Outstanding values in every dress in the sale drastically reduced. Sizes 12 to 20. Some odd sizes and styles included but all sizes. Do Not Miss This Opportunity!
DRESSES
Sizes 12 to 20, 14½ to 24½
Values to 29.50 9.95
Values to 39.50 18.50
Group of Dresses 5.00
ALL SALES FINAL
JEAN BURNS
1211 DOUGLAS ST. PHONE E 2033

EAT AND ENJOY
Lily Brand
• CHICKEN HADDIE
• FINNAN HADDIE
• FLAKED TUNA
SERVE HOT OR COLD
MARITIME-NATIONAL FISH
A PRODUCT OF NOVA SCOTIA
FOR QUICK ACTION RESULTS—USE THE COLONIST!

Special Prices On
FELT BASE RUGS
25 RUGS In Different Sizes and Patterns
At Special Clear-Out Prices!
• 5 ONLY 9.0 x 12.0 8.95
• 8 ONLY 9.0 x 10.6 6.95
• 4 ONLY 9.0 x 9.0 5.95
• 4 ONLY 9.0 x 7.6 4.50
• 4 ONLY 9.0 x 6.0 3.50

SAVE 20%!
HOME FURNITURE CO.
625 FORT ST. (Just Above Blanshard) B 5138

Salad Oil for Salad, Not Oils---Art Expert

By FRANK MEADE

Some family people would see nothing amiss about "restoring" a Van Gogh or Rubens original by painting it under the kitchen dining table.

Retired Toronto art dealer Clay Roberts, who restores paintings in his Winter residence at Windsor Auto Court on the Gorge Road shuddered as he recounted instances of such ignorance.

"One dear old lady, who owned quite a valuable oil painting told me that she wouldn't need my services, because she used only the best brand of salad oil to keep her picture looking its best."

Mr. Roberts said the Roberts Art Gallery, which he founded in 1947 by his grandfather in Toronto, and moved to Spirit Lake in the Albernis where he built a home

MORE "LIVING"

There was no Vancouver Island here when Mr. Roberts first arrived, more living than New York, Toronto, any of the United States, Persia, Armenia, Turkey, India or Russia.

A. Major Roberts to visited the family five magazines during the Great War.

He was a member of a special Allied secret service unit whose job it was to keep German millionaire out of trouble without being seen.

After nine years as a secret operative sent the New York firm of R. J. Roberts & Sons, business in London.

SUDDEN HAPPENS

Beware of "striking it rich" in unusual manner, Roberts said. Sudden fortunes are unfortunate for him.

"I bought a water-color in Toronto one morning at a pawnshop for three dollars. I resented it up, and sold it the same day for $500.

"Three years we purchased a painting for $1,500, and later had to sell it for $1,200 because I needed the money.

A Victoria auction sale yielded a Victorian and his wife a painting which they bought for not more than $15, and which Mr. Roberts now values at $1,000 or more.

SIGNATURE SHOWS

"It was pretty dark and illegible when I started to restore it, but when the job was done, the signature 'George Watson and the date 1877, appeared.

"I thought the peculiar shade of red used showed the influence of Sir Joshua Reynolds, the great English portrait painter and more than likely Watson studied under him.

Painters established that George Watson of Edinburgh, Scotland, studied under him. Watson later became quite famous.

These two Victorians attended an auction of the effects of a wealthy old man when during his lifetime he collected antique furniture and old paintings.

Said the Victorian's wife:

"My husband was admiring a landscape, but I rather liked a very old-fashioned painting of a French officer in a red coat. I had no idea it was valuable, and no inkling of what it would be. We bought it for something between $5 and $12.

"It was just a canvas, tacked onto a frame, and I took it to Mr. Roberts for restoration and sale.

NOT OFTEN

Mr. Roberts does not think that standstill since the last meeting about two days ago.

Court Perrotte Ltd. which the opposed the fare for the past five years at a $5,000 a year subsidy from the provincial Government, has been operating on a new subsidy of $2,500 a year until 1953.

NO WAY

A letter accepting the secure Mr. Cheney to Capt. E. J. Woodhouse, M.L.A. for Victoria City, is in part:

"I would seem that there is no way of continuing the existing ferry with the present owners beyond January 31."

Said Capt. Woodhouse: "If we don't get to the continued services they will have to operate the Malahat a year deal . . . but the delay is annoying the Government might take it might be operated by a government."

SUGGESTS TALKS

Capt. Woodhouse added that he had suggested a conference of all parties and hopes in two or would improve conditions for the owners and users of the ferry" and mentioned that a "compromise" should be worked out.

"We are doing everything humanly possible to keep it going but the Government has only so much money available," he said.

Mr. Carson had suggested in the ferry operators that rates might be raised but he was told that higher tolls would reduce traffic and thus cut gross revenue rather than raise it.

PROVES POINT

He commented that this proves his point with the Island Highway term in operation, there is no need for the ferry

The Provincial Government officials feel that $23,100 is too much to pay in view of the fact that the service is not classed as being "public necessities."

Figures given by Alex White, co-owner of the service, indicate it is a

A yearly average of 59,000 passengers, 27,000 cars, about 600 buses and 2,200 trucks, have used the ferry in years of the Requisition-Mill Bay run.

DOUBLED FIGURE

"We make 12 or more trips daily, at times 16, but were told that the minimum was to be one a day. We

Child's Death Brings Plea To Cover Excavations

DANGER of water-filled excavations was emphasized yesterday by Mayor Percy George following Tuesday's tragedy which resulted in the drowning of a 3-year-old Esquimalt boy.

"I would suggest to citizens who have excavations for tanks or homes or other depressions, either to put a barricade around them or take other steps to eliminate the danger of children falling into them," declared the mayor. "It is in their own interest and a wise move from a humanitarian point of view."

Police Chief John Blackstock suggested the holes be covered over with boards because children could get over the regular safety fences.

There is no specific law requiring homeowners to take precautions in regard to water-filled holes.

Annual $12,000 Charge Too High, Says Pickles

The figure of $12,000 per annum on duty on Central Saanich's accounts for fire protection service to the Central Saanich Municipality, as of a volunteer crew to assist the quoted by Saanich Council's fire and water committee Tuesday night, is exceedingly high, Central Saanich Reeve Sydney Pickles said last night.

"It comes as a complete surprise following my discussions with Reeve Joseph Cates when it was proposed that a settlement might be reached on the basis of $10,000 per annum for a continuation of the present service," Reeve Pickles said.

"I made no request for an extra professional fireman to be placed on duty at the Central Saanich fire station," he said. "The establishment of a volunteer crew to assist the Saanich Fire Department was discussed and I suggested that Central Saanich would be glad to provide such a crew.

"I still feel that it would be good business on the part of Saanich to provide the service requested at $12,000 per year.

If the Saanich Council feels, on the basis of $10,000 per annum, that Central Saanich Council will have no alternative but to make arrangements for its own fire protection service," Reeve Pickles said.

Negotiations Fail

Carson Sees "No Way" Of Continuing Ferry Run

The 20 four-odd Brentwood-Mill Bay ferry service may end January 31.

Such an implication, but by no means proclaimed Public Works Minister E. C. Carson said the operation of the Mayfair Lake route to Victoria officials free he would be addressing to carry on his duties.

He added that, in a disaster or causing bad road conditions on the Malahat, the Mill Bay ferry service would be a serious blow to Up-Island countryside.

PERSISTAGE

The authority we are asking is not one-fifth of the revenue that I assume the Government is spending on ferries in 1951" Mr. Wilby said.

There was a $5,000 subsidy on the service before my took in with the years ago and since then we have been operating blood on that amount $5,000 a year figure, he said.

He noted the $24,000 subsidy that was granted to Gulf Islands Ferry Associates to run the Salt Spring ferry and added that his proposal for a $19,000 subsidy per year had been turned down in favor of the other bidders.

FINED

A $50 fine and a recommendation by a "substantial license suspension" were imposed upon Mr. James Lorin Todd after he pleaded guilty to a charge of failing to comply with restrictions on his driver's license.

Thomas William Rayson and Frank Lane were each fined $25 when they pleaded guilty to charges of careless driving.

Herbert Pringle was fined $10 when he pleaded guilty to a charge of permitting a juvenile to play a slot machine.

Culbertson on Bridge

(Copyright, 1951, by The Culbertsons)

When the odds of chance are as heavy as they were in South in the following deal the recipient should be grateful! South, however, seems to have been embarrassed by his riches.

South dealer
Neither side vulnerable

NORTH	
♠ J 10 9 7 6	
♥ Q 4 3	
♦ A K 3	
♣ 8 5	
WEST	EAST
♠ 4	♠ 8 5 2
♥ 9 8 7	♥ 5
♦ Q J 10 8	♦ 9 7 6 5 4 2
♣ K 10 7 6 4	♣ Q 2
SOUTH	
♠ A K Q	
♥ A K J 10 9	
♦ —	
♣ A J 3 2 E	

The bidding

South	West	North	East
3 ♥	Pass	3 ♠	Pass
4 ♠	Pass	5 ♦	Pass
7 ♥	Pass	Pass	Pass

None vowels, given the North-South hand would undoubtedly end a few more rounds of bidding to investigate the grand slam but nothing is sure they could not improve on the contract which the actual partnership reached!

West opened the diamond queen. Dummy's king was played, and declarer, without even thinking, discarded a low club. He then cashed the ace and king of trumps, and learned that West had started with three cards in the suit. This was scarcely the sort of break to relish trailing or crashing of tenth—in fact, it was quite a normal break—but, coupled with the situation in spades, the trump distribution was fatal! For now, when South tried to cash the ace and king of spades, to unblock that suit, he could discard the small queen on the diamond ace!

Mrs. Alan Ladd Compares Blue Bonnet —Likes It Best!

Here's a bet from Mrs. Alan Ladd. Compare Betty Bonner Margarine with other normal at any price. Like the movie stars who, you'll love Betty Bonner's fresh, sweet flavor! Rich nutrition! Try economy! Betty Bonner is Canada's fine quality all-vegetable margarine. So buy Betty Bonner and get "all three" — Flavor! Nutrition! Economy!

Blue Bonnet margarine is sold in two sizes — regular economy package with color wafer and also in the famous Tempo Quik bag for fast, easy color. 97-3

Jane Ashley's Crown Brand Recipes FREE
Write Jane Ashley, The Canada Starch Company Limited, P. O. Box 128 Montreal, P.Q. C11a

LAST FEW DAYS . . .
OF OUR 3rd BIRTHDAY Sale
MANY ADDITIONAL BARGAINS
ALL NYLON YARN
ALL PURPOSE
45¢
45¢
SPECIAL Rimmed Bantina
98¢
BETTER QUALITY PRINT DRESSES Sizes 7 to 6x
ALL SALES FINAL
2.98
2.39
Special Group PRINTS, COTTONS
Sizes 7 to 12 — HALF PRICE
Slightly Soiled
SPRING COATS
For Girls' sizes 4 to 6x — Rock 'n Girls' Navy Reefer Coats
SUBSTANTIALLY REDUCED
TINY TOT SHOP
CHILDREN'S WEAR
INFANTS TO 12 YEARS
850 FORT STREET PHONE E-2121

Fluffy-light 'n Golden-brown
AUNT JEMIMA Ready-Mix for PANCAKES
Easy as A-B-C to Fix!

Now-Twice as much for your money!

IN BIG FAMILY-SIZE NOXZEMA for only $1.00

Ideal Hand Cream! Barbara Ellis, Toronto hair stylist, says: "Noxzema is very good for hands. But my hands always look their Sunday Best', because Noxzema has been my regular hand cream for years! It's great for chapped hands, too."

All-Purpose Beauty Cream! Mrs. Connie Mc-Diarmid, of Ottawa, says: "Noxzema is an all-purpose cream. I use it at least three or four times every day, and as a make-up base and night cream. It feels refreshing, protects my sensitive skin."

Blemishes? "I first used Noxzema in my teens," says charming Mrs. Gloria W. Provencher of Halifax, Nova Scotia, "when my skin was abnormally oily and blemished. Noxzema was a great help and so easy to use. It's been a 'must' ever since."

Children! Noxzema is such a fine cream for tender young skins, that Vera Mae Braithwaite shown keeps Noxzema on hand for her own perfected use, as well as for her daughter Rosanne. Rosanne quickly relieves diaper rash and chafing.

How you, too, can have new skin beauty-skin comfort-and save!

● Here's your chance to get Noxzema at a big saving! For a limited time only, you can get the big, family-size jar of Noxzema Skin Cream for only $1.00. You can see how many ways these *greaseless, medicated* skin cream can help you and your family. You'll know why it has become a family standby of millions of Canadian homes.

Dozens of Uses

All-purpose beauty cream Noxzema is a grand protective make-up base a blending cream. Noxzema is remarkably effective aid to softer, smoother lovelier looking skin! And it's greaseless!

Skin trouble relief - Noxzema helps heal blemishes and stimu skin irritations - quickly soothes kitchen burns and it's grand for windburn, sunburn.

Chapping, chafing Gentle Noxzema heals and smooths chapped hands—quickly and safely soothes, relieves baby's diaper rash and painful chafing.

For Dad He'll find Noxzema a remarkably refreshing, before-and-after shaving!

Don't wait! Stock up now! Get several jars of medicated Noxzema while you can take advantage of this Special Offer—*once as much for your money* and have enough on hand for all your family. Today get your big, 10-ounce jar of *greaseless, medicated* Noxzema Skin Cream—at any drug or cosmetic counter. Help yourself and your whole family to skin beauty—skin comfort—and save money, at the same time!

FAMILY SIZE SPECIAL
TWICE AS MUCH NOXZEMA FOR YOUR MONEY
BIG 10 OZ. JAR
for only $1.00
Limited time only

Barbara Brents BUYS AND WHYS
A WEEKLY INFORMATION SERVICE

MONTREAL, Jan. 25th — "Even the youngsters enjoy dishwashing now", a happy reader writes "I read about CALGONITE in housekeeping and dishwashing in your column and decided to try them. Now I find cleaning jobs much easier and I haven't washed a dish since I bought the package. Even the children do their share. The CALGONITE softener package we used for dishwashing. They're not exactly toys — so they don't burn your hands, clean or glassware. They appear shape makes it easy to clean out from the inside and glasses it under them. Be sure to read your directions — you will find them on dishwashing time. And there's no soapy residue to dull your glassware. Thanks for anything in buying water. Ask for CALGONITE in the economy size package. Then you'll have enough for many, many dishwashings — and plenty for the CALGONITE water softener."

So Good — So Good For You — And So Inexpensive! — Who in the world is Mrs. Ryan? Mrs. Ryan is a reader of Barbara Brents' column. Mrs. Ryan writes: "I have been using Ivory Flakes for my dishes and my hand laundry. They are so good — so inexpensive — so easy to use. I buy the large size package and one package lasts me a month or more. I find Ivory Flakes are the best

White Witch Doctor

By LOUISE A. STINETORF

Copyright by Louise A. Stinetorf. Published by The Wheeler-Nicholson Press. Copyright, 1946, Post-Hall Syndicate, Inc.

CHAPTER XXIII—Continued

"Yes, it was a good thing to do," I answered. How else could he have been buried? He lived a brave man, he died a brave man, he deserved a hero's grave

* * *

I had almost four terms of service in Africa — not bad for a woman who was already forty before she ever saw the shores of the Dark Continent. When I returned to the U.S. I did not like "explorers" who "explore" with million-dollar safaris, and whose sole "scientific" aim seems to be columnar miles of newspaper publicity and fat royalty checks from the books in which they tell the world how "famous" and "intrepid" they are. It was toward the middle of my fourth term of service that my dislike for these "explorers" came to a head. Mata Kwai was a tall, blackskinned, stiff-backed old native chief who lived in a native Ibo hunt. Where else should they come but to this village whose men were reputedly the bravest Ibo hunters in all Africa? My villagers were proud of this reputation, which they had inherited from their forefathers, but in all the years I had been in Ibo Bush there had been no real Ibo hunt—only the one ceremonial dance.

One afternoon a delegation from Mata Kwai's village arrived to see me. Mata Kwai was not with them. He was too old to walk that far. They were headed by Mata Kwai's son, Ikwa, a tall, handsome, stiff-backed young native who had been educated in the Government School at Calabar. Ikwa was a Christian native, and he had been sent to Calabar by his father, who was a pagan native, in the hope that he would learn enough, but Agadas and I, like mothers the world over, dreamed sadder things for him that I am not sure he possessed. He was really a good average boy, perhaps, so to us he was perfect. He spent his vacations with us in Big Bush, where he shed his white man's clothing and became one of the N'Tiriteam backboys, paying proper obeisance to the chief.

The boy was an vacation when word came through from Abonnema, Akinnii, district that we were to be visited by a pair of explorers. Monsieur was extremely frank in expressing his dislike of this people.

When the safari arrived, they moved onto my knoll without so much as by-your-leave. I learned that our visitors were in N'Tiriete on the West Coast. He was bright enough, but Agadas and I, like mothers the world over, dreamed sadder things for him that I am not sure he possessed. He was really a good average boy, perhaps, so to us he was perfect. He spent his vacations with us in Big Bush, where he shed his white man's clothing and became one of the N'Tiriteam backboys, paying proper obeisance to the chief.

The boy was an vacation when word came through from Abonnema, Akinnii, district that we were to be visited by a pair of explorers. Monsieur was extremely frank in expressing his dislike of this people.

When the safari arrived, they moved onto my knoll without so much as by-your-leave. I learned that our visitors were in N'Tiriete to film a native Ibo hunt. Where else should they come but to this village whose men were reputedly the bravest Ibo hunters in all Africa? My villagers were proud of this reputation, which they had inherited from their forefathers, but in all the years I had been in Ibo Bush there had been no real Ibo hunt—only the one ceremonial dance.

One afternoon a delegation from Mata Kwai's village arrived to see me. Mata Kwai was not with them. He was too old to walk that far. They were headed by Mata Kwai's son, Ikwa, a tall, handsome, stiff-backed young native who had been educated in the Government School at Calabar. Ikwa was a Christian native, and he had been sent to Calabar by his father, who was a pagan native, in the hope that he would learn enough, but Agadas and I, like mothers the world over, dreamed sadder things for him that I am not sure he possessed. He was really a good average boy, perhaps, so to us he was perfect. He spent his vacations with us in Big Bush, where he shed his white man's clothing and became one of the N'Tiriteam backboys, paying proper obeisance to the chief.

The boy was an vacation when word came through from Abonnema, Akinnii, district that we were to be visited by a pair of explorers. Monsieur was extremely frank in expressing his dislike of this people.

When the safari arrived, they moved onto my knoll without so much as by-your-leave. I learned that our visitors were in N'Tiriete

To Be Continued

PENDLETON, Lancashire, England (CP). — Ten-year-old Barry Mouli is the only boy in a girls' school here. He got into this predicament when his old school closed and a few mixed pupils were given a classroom. Gradually the older lads departed, leaving Barry alone with 800 girls.

Uncle Wiggily Story

By Howard Garis

FOXIE'S READING LESSON

The Lady Mouse Teacher of Hollow Tree School looked toward the door on which had just sounded loud knocking sounds. But the door did not open. Miss Mouse then looked at Uncle Wiggily. That rabbit gentleman was twinkling his pink nose. He, also, was looking at the door.

"Did—did you hear a knocking, Uncle Wiggily?" whispered Miss Mouse. "Did you hear it?"

"Why, I heard a knocking," answered Mr. Longears. "Perhaps it is a visitor."

"Who was it?" asked Miss Mouse.

"I really don't know," answered Uncle Wiggily. "If the door had some windows in it I could look out of them and see who had knocked. But as the door is of solid wood, I cannot see through it."

"Oh, of course you can't," said Miss Mouse. "It was silly of me to ask you."

"Perhaps I had better open the door and look out to see who knocked," suggested Uncle Wiggily.

"Oh, no! Don't do that! It might be dangerous!" Miss Mouse picked up the long, sharp blackboard pointer, ready to use it if she had to.

"I think I know who knocked," said Bunny the orphan rabbit.

"Who was it?" asked Miss Mouse.

"I think," answered Bunny, "that it is one of the three visitors whom I saw coming to our school on their sleds. I saw them when they started—I could distinguish three visitors. Who were the three? Why, Foxie Woggily, Foxie Woolfe and Bobbie the bobcat," answered Bunny.

Then Uncle Wiggily laughed: "Ha! Ha! Ha!" Then he said: "We need not be afraid of those visitors, Miss Mouse."

"No, I suppose not," said Miss Mouse. "Foxie, Wolfie and Bobbie were once bad chaps and made trouble for you, Uncle Wiggily. But now they are good chaps. They may come and visit our school."

"Then I shall open the door and let them in," said Uncle Wiggily and he did. Into the school, stamping the snow off their paws, walked Foxie, Wolfie and Bobbie the bobcat.

"Good morning, Miss Mouse," said Foxie.

"Good morning, Foxie," answered the teacher. Then Bobbie the bobcat whispered to Wolfie.

"Shall I start singing that song about happy birthday to you? Shall I?"

"This is no birthday, is it, Miss Mouse?"

"It isn't my birthday, if that is what you mean," answered the teacher. "It may be the Birthday of some pupil, but I have not heard about it so I don't believe it is. But why have you three good chaps come to visit my school?"

"We want to learn," said Foxie.

"A school is a place where you can learn things, isn't it?" asked Bobbie.

"Yes, it is," answered Miss Mouse. "I will try to teach you if you three visitors really want to learn. What did you want to learn that you came to my school?"

"I want to learn how to read," said Foxie. "Then, those long Winter evenings in my den, I can read a book and have fun. Please give me a reading lesson, Miss Mouse."

"Do you know your letters, Foxie?" the teacher asked.

"Yes, I have a bag of letters in his bag," said Foxie. "I have none at all."

"Ha! Ha! Ha!" laughed Miss Mouse. "I did not mean those letters. I mean A, B, C and all the letters up to Z. But here is a book, Foxie. Open it. Perhaps you can read after all."

Foxie opened the reading book but, all of a sudden, Wolfie began to laugh.

I will tell you why in tomorrow's story if the pussy cat will give the puppy dog a lollipop for his birthday when he goes to the movies.

(Released by The Bell Syndicate, Inc.)

The castle at Capetown, begun by the Dutch in 1666 is the oldest building in South Africa.

TURN YOUR OLD GOLD INTO CASH

K. A. McLeod Co. Ltd.

THE OLD GOLD SHOP

Has Located at 1117 Douglas

The Daily Cross-Word Puzzle

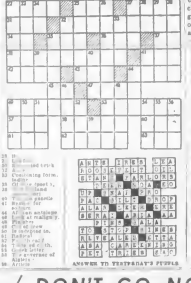

ACROSS

1 Broadcasters' tool
6 Dispatch boat, in Italy
12 Duke of Kent
13 To place
14 Lesser point
16 Pastry
18 Native of Brittany
19 Terrified
20 Genus of frogs
21 Ancient Irish
23 Bitter-gray alkaloid
25 Farm tool (var.)
26 Pronoun
27 Mistake
28 Mohammedan title
29 Pertaining to ocean
30 Ocean-going vessel
31 Measure of area
32 Tardy
34 Not normal
35 Not normal
37 To accomplished
39 To lease
41 Tissue-forming
42 Bitter blood
43 Native of Britain (suff.)
44 Solar disk
45 Sacred bird
47 Sacred bull
48 Executive
49 Pertaining to antelopes
50 Autocrat
51 Divinity
52 Sailor
53 Metal

DOWN

1 Recommended
2 Pertaining to the ear
3 Organic compound
4 Native of the Netherlands
5 To clutch with claws
6 Sheep's cry
7 Pale yellow
8 Farm worker
9 Mineral spring
10 Pronoun
11 To accomplish
12 Pertaining to antelopes
15 Pertaining to Germany
17 Divinity
18 Sailor
22 Metal
24 Pertaining to the ear
25 Pertaining to Germany
27 Native of Britain
28 Native of Netherlands
29 Pertaining to Germany
30 Native of Britain
31 Native of Britain
33 Native of Britain
34 Native of Britain
36 Native of Britain
38 Native of Britain
40 Native of Britain
41 Native of Britain
42 Native of Britain
43 Native of Britain
44 Native of Britain
45 Native of Britain
46 Native of Britain
47 Native of Britain
48 Native of Britain
49 Native of Britain
50 Native of Britain
51 Native of Britain
52 Native of Britain
53 Native of Britain

ANSWER TO YESTERDAY'S PUZZLE

V.P.
BREWERS YEAST
POWDER
IS NOW AVAILABLE AT
VICTORIA DRUG STORES
VITALITY PRODUCTS LTD.
BOX 904 — VICTORIA, B.C.

FAMOUS FOR FLAVOR
(Little top leaves, you know!)

and Tender Leaf
TEA BAGS are famous for
Convenience, Economy, tool

★ One serving—and you'll wonder how you've done without them! Tender Leaf Tea Bags are so efficient and economical—never a speck of waste! So dainty—no floating leaves, no messy teapot! Order a supply of Tender Leaf Tea Bags to-day and find what a treasure they are!

DON'T GO NOW...

"Got to hurry home for
The best vegetable soup you ever tasted"

You'd hurry too : : : for Aylmer New Vegetable Soup! Such hearty flavor! And plenty of vegetables . . . to satisfy an "outdoors" appetite!

Yes, Aylmer uses lots of nourishing beef stock and eleven garden-fresh vegetables. So take a look! You'll see what keeps a boy anchored to his chair until he enjoys the last delicious spoonful! Yes, you'll see why family after family calls Aylmer "the best vegetable soup you ever tasted".

Aylmer
NEW
Vegetable Soup

YOUR FAMILY DESERVES AYLMER QUALITY

"Packed in B.C."

The best Vegetable Soup you ever tasted

CANADIAN CANNERS (WESTERN) LTD., VANCOUVER, B.C. 10-49

POUND for POUND
PENNY for PENNY
Canned Salmon
a Better Food Buy!

Here's Why:

1 Speak of thrift-cost and you speak of Canned Salmon. It's all food, no waste, no trim. Canned Salmon is all edible food

2 Canned Salmon is an excellent dietary source of niacin. It also contains protein, the food needed to build and maintain body tissues. Canned Salmon is a protein food that contains amino acids so necessary in balanced diets.

3 Used as a "fish" or "meat" ingredient to penny-paying cooked dishes, there is no shrinkage to Canned Salmon.

4 Canned Salmon is cooked ready to eat as it comes from the can or as a basic ingredient it is a delicious "combiner" for a host of hot entrees.

5 Good taste, you bet! There is no other food that tastes just like Canned Salmon. Its wonderful flavor is incomparable. Just a little Canned Salmon in a wide variety of dishes pormotes and complements—tantalizes the taste buds. When you shop, don't forget to pick up Canned Salmon. It's one of your best food buys.

ASSOCIATED SALMON CANNERS OF BRITISH COLUMBIA

Toronto Mines and Oils

(Bruce Investments, Ltd.)

MINES	Bid	Asked
Aconda Mines	2.00	2.05
Algoma Ore	2.65	2.75
Anglo-Huronian	11.75	12.00
Area Mines	1.00	1.05
Atlas Yellowknife	1.00	1.05
Bagamac Mines	1.00	1.05
Bankfield Consolidated	1.00	1.05
Barvallee Mines	1.00	1.05
Base Metals Mining	1.00	1.05
Bidgood Kirkland	1.00	1.05
Bonetal Gold	1.00	1.05
Bonville Gold	1.00	1.05
Boymar Mines	1.00	1.05
Brantem Mines	1.00	1.05
Bruce Consolidated	1.00	1.05
Buffadison Gold	1.00	1.05
Bulldog Yellowknife	1.00	1.05
Bunker Hill Extension	1.00	1.05
Calder Bousquet	1.00	1.05
Calgary & Edmonton	1.00	1.05
Calmont Mines	1.00	1.05
Campbell Chibougamau	1.00	1.05
Canada Malartic	1.00	1.05
Canadian Collieries	1.00	1.05
Canadian Devonian	1.00	1.05
Canadian Dyno Mines	1.00	1.05
Canadian Malartic	1.00	1.05
Canadian Oil Companies	1.00	1.05
Canadian Petrofina	1.00	1.05
Canadian Wildcat	1.00	1.05
Canalask Nickel	1.00	1.05
Cariboo Gold Quartz	1.00	1.05
Carnegie Mines	1.00	1.05
Cassiar Asbestos	1.00	1.05
Castle Trethewey	1.00	1.05
Central Cadillac	1.00	1.05
Central Patricia	1.00	1.05
Chemical Research	1.00	1.05
Chesterville Larder	1.00	1.05
Chibougamau Jaculet	1.00	1.05
Chimo Gold	1.00	1.05
Coast Copper	1.00	1.05
Cobalt Lode	1.00	1.05
Cobalt Townsite	1.00	1.05
Coin Lake	1.00	1.05
Commonwealth Petroleum	1.00	1.05
Consolidated Astoria	1.00	1.05
Consolidated Discovery	1.00	1.05
Consolidated Mining	1.00	1.05
Consolidated Peak Oils	1.00	1.05
Consolidated Quebec	1.00	1.05
Consolidated Rochette	1.00	1.05
Consolidated Sudbury	1.00	1.05
Consolidated Supertest	1.00	1.05
Consolidated Thompson	1.00	1.05
Consolidated Trinity	1.00	1.05
Consolidated Vermont	1.00	1.05
Consolidated Virginia	1.00	1.05
Consolidated Yellowknife	1.00	1.05
Continental Mines	1.00	1.05
Copper Cliff Consolidated	1.00	1.05
Corbett Mines	1.00	1.05
Corvan Mines	1.00	1.05
Cosmos Imperial	1.00	1.05
Crestaurum Mines	1.00	1.05
Crown Hill Mines	1.00	1.05
Crown Reserve	1.00	1.05
Crystal Eye Mines	1.00	1.05
Dalhousie Oil	1.00	1.05
Davies Petroleum	1.00	1.05
Davis Keirsted	1.00	1.05
Dawson Gold	1.00	1.05
Delnite Mines	1.00	1.05
Denison Mines	1.00	1.05
Devon Palmer	1.00	1.05
Dickenson Mines	1.00	1.05
Discovery Yellowknife	1.00	1.05
Dome Exploration	1.00	1.05
Dome Mines	1.00	1.05
Donalda Mines	1.00	1.05
Duvan Copper	1.00	1.05
East Amphi Gold	1.00	1.05
East Crest Oil	1.00	1.05
East Malartic	1.00	1.05
Eastern Asbestos	1.00	1.05
Eastern Metals	1.00	1.05
Eldona Gold	1.00	1.05
Elgin Gold	1.00	1.05
Empire Oil & Minerals	1.00	1.05
Equitable Oils	1.00	1.05
Erie Flood Extension	1.00	1.05
Eureka Corbet	1.00	1.05
Explorers Syndicate	1.00	1.05
Falconbridge Nickel	1.00	1.05
Fanny Farmer	1.00	1.05
Fatima Mines	1.00	1.05
Federal Kirkland	1.00	1.05
Fenimore Iron	1.00	1.05
Fleet Manufacturing	1.00	1.05
Fleet Oil	1.00	1.05
Fleet Oil Fields	1.00	1.05
Fleet Oil Pfd.	1.00	1.05
Fleet Oil Warrants	1.00	1.05
Fleet Petroleum	1.00	1.05
Fleet Production	1.00	1.05
Fleet Wildcat	1.00	1.05
Fleet Yellowknife	1.00	1.05
Fleetwood Corporation	1.00	1.05
Fleetwood Oil	1.00	1.05
Fleetwood Petroleum	1.00	1.05
Fleetwood Production	1.00	1.05
Fleetwood Wildcat	1.00	1.05
Fleetwood Yellowknife	1.00	1.05
Fleetwood Yellowknife Pfd.	1.00	1.05
Fleetwood Yellowknife Warrants	1.00	1.05
Fleetwood Yellowknife Warrants Pfd.

SMALL TALK

ON A PARKING LOT

by Syms

Fenders did this guy have when he drove in?

Mister, I can't hardly notice it."

Now I gotta move every car on the lot."

"Perfectly Reasonable Request"

Reeve Insists Independent Appraisal Best Solution to Division of Assets

An appraisal by an independent firm is by far the best solution for the division of the assets of Central Saanich and Saanich, Reeve Sydney Pirkis of Central Saanich said last night.

"Such an appraisal," he said, "would promote harmony between the two municipalities and would remove any feeling that either party has not received a proper valuation."

Central Saanich council, by resolution, had requested that the appointments board set up by the Provincial Government, engage the services of a competent firm of appraisers to obtain an independent evaluation of assets.

Reeve Pirkies said that when the Central Saanich representative was nominated for appointment, Municipal Affairs Minister R. C. MacDonald gave an indication that the appointments board would appraise the assets.

"The subsequent instructions, issued in a letter September 8, 1950, to the chairman of the board, made no reference to the board acting in this capacity," Reeve Pirkies stated.

"These instructions simply stated that the board was to act as an advisory board. Mr. MacDonald wanted the board to arrive at the proportion of assets and liabilities to be divided between the two municipalities."

Not one member of the appointments board is experienced in the appraisal of all the various items involved, Reeve Pirkies stated.

"Therefore it would seem a perfectly reasonable request on the part of Central Saanich council, that the evaluations be determined by an independent firm of appraisers."

WANTS FEE

The public works committee yesterday delayed a decision on a request from the building inspector that a fee be instituted for examining plans of proposed buildings estimated to cost $5,000 or more.

Building Inspector J. W. Costerton suggested the fee be set at 50 per cent of the existing building permit fee.

Labor Council Re-Elects Robert Smeal

Robert Smeal was re-elected president of the Victoria Labor Council at the annual meeting last night in the C.C.F. Hall, 710 Johnson Street.

R. J. Whittle was named vice-president; Edwin Haw, secretary-treasurer; and Harry Nowosilak, two-year trustee.

Victoria District Boy Scout enrolment last year increased strongly over 1949, District Scout Association Commissioner E. A. Baillie said in a progress report last night in the annual meeting of the association.

The increase included Cub packs, Scout troops and older Rover crews, totaling about 66, under the supervision of a community-appointed committee.

NEW YEAR

Previous to the district executive commissioner's said 1950 was the best camping year on record at Camp Elwell. More than 8,000 meals were served in hungry periods during the 2,500 campers' days, he told the meeting in Lougheed's Banquet Hall.

Last year's executive committee was returned to office. It consists of Alex Hendry, president; Gordon Sword, vice-president; Major H. B. Hunter, D.S.O., secretary; C. F. Dunning, auditor.

Annual Meeting Held

Report Shows Good Rise In Enrollment of Scouts

Victoria Daily Colonist, Victoria, B.C. Thursday, Jan. 25, 1951 13

Fast Relief for RHEUMATIC PAIN

Dull weariness aches, sharp stabbing pains, pains and muscles, are often quickly relieved by Templetons 7-T-R-C's. Many sufferers report pronounced relief in 24 hours. Take T-R-C's today, get the relief you long for tonight! All druggists, 60c and $1.25.

Activated Seismotite (PATENTED PROCESS) gives famous Old Dutch Cleanser Twice the Speed of the average of ALL other leading cleansers*

DOES THE WHOLE JOB IN HALF THE TIME

*Proved by Famous Independent Laboratory

SEVEN TIMES MORE GREASE-REMOVING ACTION

Amazing new grease-dissolver cuts stubborn grease on contact!

ELEVEN TIMES BUSIER SUDSING ACTION

Rich suds float away grease, grime and dirt.

No other cleanser is made with ACTIVATED SEISMOTITE

No other cleanser has this cleaning action—

MADE IN CANADA

keep left-overs fresh!

Pliable, evenly waxed throughout, Milady Wax Paper is tasteless, odorless. Moisture proof, it retains freshness and completely seals in food out! all food odors.

Economical, 100 foot roll in the handy dispenser pack with a strong, sure, cutting edge.

Always Available At Your Grocery, Drug or Department Store

Milady WAX WRAP

PROVEN MILLS QUALITY PAPER PRODUCTS

For Convenience ..... Economy ..... Variety

It pays to Shop at EATON'S for FOODS

See EATON'S Newly Arranged Foodateria Today!

So many thrifty shoppers have found that EATON'S Foodateria is the place to shop for value and economy that we've had to enlarge our floor space! Come in today . . . see the wide, roomy aisles, the long time displays, the newly arranged shelving, all designed to make your shopping easy and comfortable. And don't forget—for the finest selection of imported delicacies in town, visit the Hostess Shop, also conveniently located on the Lower Main Floor.

SELLING TODAY, FRIDAY AND SATURDAY—Advertised Prices Apply to Personal Shopping Only. Phone and Mail Orders Will Be Filled at Slightly Higher Prices

★ JUICE PINEAPPLE Mexican, 20-oz. tin 3 tins 39¢

★ CHERRIES CALIROSE Choice Bings, 20-oz. tin 2 tins 55¢

★ MARMALADE AYLMER Pure Seville Orange, 48-oz. tin 59¢

★ WIENERS AND BEANS BURNS 15-oz. tin 27¢

★ PICKLES SWEET MIXED 16-oz. jar 28¢

★ BEANS AYLMER Choice, Cut Lengths, 15-oz. tin 2 tins 27¢

★ CORN YORK Choice Cream, 15-oz. tin 2 tins 25¢

★ PEACHES LYNN VALLEY Choice, 20-oz. tin 2 tins 35¢

★ DOG FOOD VET 16-oz. tin 11¢

★ TOMATOES OXFORD INN Choice, Quality, 20-oz. tin 2 tins 35¢

★ COFFEE EATON'S Pure, Lb. 92¢

★ TEA EATON'S Orange Pekoe, Pkg. of 40 90¢

CAKE COUNTER

Dundees 35¢
Cherry Sultanas 45¢
Red Cherry Fruit 49¢
Fruit Slabs 34¢
Queen 68¢ Whole 1.35
EATON'S Crumpets 15¢
Assorted Pies 45¢
Tuttie Fruittie Slices 40¢
Almond Slices 40¢
Brown and White Sandwich Loaf 11¢
Cracked Rye 12¢
Caraway Rye 12¢
Cinnamon Fruit Bread 16¢
Cheese Bread 18¢

Doughnuts EATON'S, Plain Cinnamon and Sugared, 1 dozen 35¢ 45¢
Iced, 1 dozen

HOSTESS SHOP

Brandied Apricots, Peaches or Cherries 2.35
Spiced Kadota Figs 1.25
Apricots 1.50
Pumpernickel Bread 50¢
Wild Turkey or Pheasant Pate 75¢

Biscuits Pork Pecan, Fancy English Buy by the pound 53¢

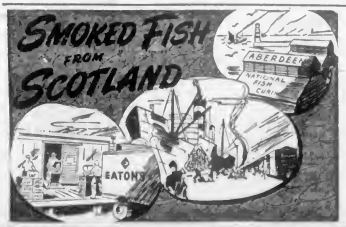

A real Old Country treat—smoked fish from Scotland! This is our first shipment in many years, and includes many favorites de luxe to give your family a meal they'll really relish, right down to the last mouthful!

Smoked Finnan Haddie 42¢
Aberdeen Smokies 42¢
Smoked Kippers 36¢
Smoked Bloaters 29¢
Smoked Cod Fillets 45¢
Smoked Kippers 36¢
Smoked Boneless Haddie 44¢

Seville Marmalade ORANGES 16¢

RED AND BLUE BRAND BEEF
CROSS-RIB ROAST, lb. 72¢
PRIME RIB ROAST, lb. 72¢

FRUITS

Apples 3 lbs. 27¢
Tomatoes 32¢
Apples 3 lbs. 23¢
2.95

Vegetable Special
10 lbs. Netted Gem Potatoes, No. 2
5 lbs. Okanagan Onions, No. 1
5 lbs. No. 1 Washed Carrots
4 Medium Turnips
ALL FOR 99¢

QUALITY MEATS

FISH
RED SPRING SALMON, by the piece, lb. 63¢
LING COD, sliced, lb. 30¢

DELICATESSEN
VEAL LOAF, sliced, ½ lb. 27¢
BOLOGNA, sliced, ½ lb. 26¢

The EATON GUARANTEE "Goods Satisfactory or Money Refunded" T. EATON Co. BRITISH COLUMBIA LIMITED

EATON'S SPOTLIGHT SALES

Furniture and Home Furnishings

Today and Friday are big days in the homemaker's life—they're the days of EATON'S Spotlight Sales of Furniture and Home Furnishings, when you'll find great savings on all kinds of items you need for your home—paint and pictures, draperies and dinette suites, carpets and canister sets! There are so many big values in our home furnishings departments that we've room to list only a part of them here. Be sure to hurry down to EATON'S today and see the whole range of dollar-saving offerings for the home—every one a famous Spotlight Sale value! Remember—though these sales are planned for two days, quantities may not last—so be sure to shop as soon as possible!

Colourful, 5-Piece
Dining Sets

Buffet, table, 4 straight top tables or 1 drop centre, 4 plastic steel chairs, 2 designs, semi-extension or 1 drop opening from 30 by 42 ins. to 78 ins. long and the kidney shaped styles opening from 30 by 42 ins. to 52 ins. long. Padded chairs.

Spotlight Sale, set of 5 pieces **89.00**

EATON'S—FURNITURE, SECOND FLOOR

Chromium-Plated
Dinette Suite

Straight leg or Duncan Phyfe with top in green, red, yellow, grey or blue plastic. Complete with four comfortable straight chairs.

SPOTLIGHT SALE PRICE **59.00** 5-PIECE SET

Budget Plan Terms Available if Desired!

EATON'S—FURNITURE, SECOND FLOOR

5-Piece Duncan Phyfe Style
Dinette Sets

Two Drop Leaves, One Extension Leaf Give You Large Size When Opened. Closed, It Folds Into Small, Compact Unit.

[illegible] Spotlight Sale Price, [illegible] **119.00**

EATON'S—FURNITURE, SECOND FLOOR

Tilter Chair and Stool

Quarters bowing given you the low price! Stripes, checks and solid colour covers in eluded. Button back and seat. Spotlight Sale Price, chair and stool **79.00**

EATON'S—FURNITURE, SECOND FLOOR

Mr. and Mrs. Bedroom Set

Oh, the freedom of lots of drawer space . . . at a dollar-saving price! Walnut veneer finish; Mr. and Mrs. Chest with 6 divided drawers. 4 drawer chiffonier and standard bed sizes.

Spotlight Sale, suite **159.00**

EATON'S—FURNITURE, SECOND FLOOR

Chesterfield Suite

A budget blessing! . . . modern chesterfield suite with box arms, full springs and covered with durable floral velours. Chesterfield style, cushioned, fluted back style. Colours in wine, red, grey and sage green. Spotlight Sale, suite **179.50**

EATON'S—FURNITURE, SECOND FLOOR

2-Cushion Studio Couch

[illegible] value to every [illegible] for fashion [illegible] Spotlight Sale, each **59.00**

EATON'S—FURNITURE, SECOND FLOOR

1,000 YARDS LINOLEUM

Saving is the wise homemaker! Multi-tiled inlaid linoleum at a price to fit your home decorating budget. Attractive colours that should match or blend with every decorating scheme. Easy to handle six foot widths.

SPOTLIGHT SALE PRICE **1.35** Square yard

EATON'S—FLOOR COVERINGS, SECOND FLOOR

Spring-Filled Mattress

A firmly but comfortable-built mattress . . . at a saving price. Features for convenience and durability include steel coil springs, taped roll edge, pre-built border, turning handles and ventilators. In standard sizes: 4.6, 4.0, 3.3.

Spotlight Sale, each **29.98**

Steel Ribbon Springs

Sturdy bed springs with a long lifetime! Steel ribbon slats held at either end with small, tight helical coils. In fine aluminum finish. Standard sizes: 4.6, 4.0, 3.3.

Spotlight Sale, each **14.98**

Roll-Away Cots

Look at this low price on space-saving, convenient roll-away cots. Angle-steel frame, caster-mounted base for easy handling. Strong cable spring and comfortable felt mattress, covered with cotton ticking. Size 2.6 ends.

Spotlight Sale, each **15.98**

Simmons' Bed Chair

[illegible] smart and different . . . [illegible] an-over to your [illegible] of sleeping space! [illegible] by day, [illegible] comfortable single bed by night! Spring-filled [illegible] in choice of hard-wearing, [illegible] covers. Opens out into full-length bed.

Spotlight Sale, each **59.50**

EATON'S—FURNITURE, SECOND FLOOR

RUGS

Seamless tufted rugs imported from England. See the lovely designs! Feel the plushy texture of the deep wool pile!—Choose from a collection of Persian-type patterns on rich blue and wine. Spotlight Sale Price

About 7.6x9.0 Each	**89.50**
About 9.0x10.6 Each	**139.50**
About 9.0x12.0 Each	**159.50**
About 27x54 inches Each	**14.95**

EATON'S—FLOOR COVERINGS, SECOND FLOOR

Floor Covering

Fast-to-clean grained tile [illegible] tell-base floor covering. Approx. 6 feet wide. Red, grey, green, tan, light blue and yellow backgrounds.

Spotlight Sale Price, Square yard **52c**

EATON'S—FLOOR COVERINGS, SECOND FLOOR

Overdrapes

Blend these attractive floral drapes into your decorating scheme . . . at a cost in keeping with a budget planned home. Pebble and rattex weaves in a variety of garden colours. Full width: 2½ times long.

Spotlight Sale, pair **15.95**

EATON'S—DRAPES, SECOND FLOOR

Cottage Sets

Of work-saving, spongeable plastic to brighten kitchen, bathroom, cottage windows. In royal lifting colours of red, green or blue . . . and under most price limit.

Spotlight Sale, set **99c**

EATON'S—DRAPES, SECOND FLOOR

Ruffled Curtains

To frame a bedroom window in dainty ivory marquisette with puffy dots and generous frills . . . no pretts and at an easy going price. With matching tie backs. (Size 47x81 inches).

Spotlight Sale, pair **3.19**

EATON'S—DRAPES, SECOND FLOOR

Shortie Curtains

Just made for those difficult to fit shorter windows in bathroom and kitchen . . . a novelty marquisette woven with patterns in red, green, blue or black. Size 25x63 inches. Matching tie backs.

Spotlight Sale, pair **1.87**

EATON'S—DRAPES, SECOND FLOOR

Sheer Marquisette

[illegible] marquisette [illegible] 36" wide, [illegible] all hemmed to make a quick, neat job and priced to fit a careful home maker [illegible] 42 inches wide.

Spotlight Sale, pair **69c**

EATON'S—DRAPES, SECOND FLOOR

Cotton Print

[illegible] patterns in 36-inch width [illegible] for curtains in children's rooms, [illegible] rooms, kitchen or bedroom. Spotlight Sale, yard **1.49**

EATON'S—DRAPES, SECOND FLOOR

Pictures and Mirrors

Full View Mirror

Sheet glass with [illegible] plywood frame. About 14 x 48 ins. Ready to paint

Spotlight Sale, each **3.45**

Ollettes

Landscape print [illegible] in [illegible] framed. About 24 x 30 inches.

Spotlight Sale, each **12.99**

Paste Wax

Dries to high protective shine . . . [illegible] finish.

Spotlight Sale, 5-lb. tin **1.19**

No-Rub Wax

For floors, wood, tile, linoleum, [illegible]

Spotlight Sale, [illegible] gallon (with applicator) **1.49**

Polishers

Heavy-duty brushes with 15-lb. weight. Stiff bristles, [illegible] edges.

Spotlight Sale, each **2.98**

EATON'S—PICTURES AND MIRRORS, LOWER MAIN FLOOR

PIANOS

"Harmonic Console" Piano Made by Mason & Risch

[illegible] to see at this economical saving [illegible] EATON'S arranged months ago for this great Spotlight event! Check the features of this fine instrument!

Compact size: 50 inches high, 57 inches wide, 25 inches deep in satin walnut or satin mahogany finish. Has rich, clear tone.

Spotlight Sale, each

519.00

Budget Plan Terms Available If Desired

EATON'S—PIANOS, BROAD STREET

Electrical Items

Metal Pin-Up Lamp

Unique paper shade [illegible] artistically designed base. Selection of colours.

Spotlight Sale Price, each **2.29**

Boudoir Lamp and Shade

Pleated glass base and [illegible] Rose or [illegible] shade. Assorted colours.

Spotlight Sale Price, each **2.59**

All-Metal Bedlight

Baked brown [illegible] with [illegible] finish. Adjustable [illegible] arm. Complete with [illegible] socket.

Spotlight Sale Price, each **1.99**

Plug-In Rangette

Has 2 top elements. Finished in white enamel. Accurate heat indicator on front. Capacity 1500 watts.

Spotlight Sale Price, each **49.95**

Appliance Cord Sets

Standard lengths. Should fit most standard appliance equipment.

Spotlight Sale Price, complete **49c**

EATON'S—ELECTRICAL APPLIANCES, VIEW STREET

CHINA

32-Piece Breakfast Set

[illegible] dependable for service and [illegible] look in your kitchen now. Rose [illegible] design on [illegible] white [illegible] graceful [illegible] shaped [illegible] Set includes: 6 cups and saucers, 6 cereal and [illegible] plates, 6 [illegible] to-oatmeal dishes, 1 creamer, 1 [illegible] sugar.

Spotlight Sale, set **4.98**

EATON'S—CHINA, GOVERNMENT STREET

Hardware, Kitchenware

Ceiling Drier

[illegible] Length, 84" [illegible] Complete with rope and pulleys.

Spotlight Sale, each **1.54**

Drain Board Mat

[illegible] to protect [illegible] drainboards.

Spotlight Sale Price, each **69c**

Cookie Sheet

Good quality aluminum for durable service. Size 14 inches [illegible] approx. 15 x 11 inches.

Spotlight Sale, each **69c**

Whistling Kettle

Aluminum with [illegible] style, with detachable whistle. All-metal handle. Two-quart capacity.

Spotlight Sale **98c**

Folding Ironing Board

Sturdy, 3-angle-style ironing board with about 13 x 54-inch ironing surface.

Spotlight Sale, each **2.39**

EATON'S—HARDWARE, LOWER MAIN FLOOR

MANY OTHER SPOTLIGHT SALE VALUES

are not listed here. Don't miss seeing and buying these grand bargains—but remember—the EARLY shopper gets the widest choice!

STORE HOURS 9 A.M. TO 5 P.M.
WEDNESDAY 9 A.M. TO 1 P.M.
TELEPHONE E 4141

BACK OF THIS PAGE MORE EATON SHOPPING NEWS

T. EATON Co. LIMITED
BRITISH COLUMBIA

COLONIST SPORTS

The Daily Colonist.

(ESTABLISHED 1858)

SECOND NEWS SECTION

NO. 37—NINETY-THIRD YEAR — VICTORIA, BRITISH COLUMBIA, THURSDAY, JANUARY 25, 1951

Leafs Retain Jinx Over Montrealers

Canadiens Still Winless at Toronto; Fight Enlivens Leafs' 4-3 Triumph

HOW THEY STAND

	G	W	L	T	F	A	Pts
Detroit	38	23	9	6	126	86	52
Boston	38	21	12	5	120	96	47
Montreal	37	20	12	5	104	76	45
Toronto	37	19	14	4	106	94	42
New York	38	16	16	6	116	116	38
Chicago	38	13	20	5	96	124	31
Last games, tonight: New York at Chicago, Boston at Detroit.							

Toronto Maple Leafs, maintained a season-long jinx against Montreal Canadiens on Toronto ice when they edged the Habitants—minus Maurice Richard—4-3, last night.

A crowd of 13,240 saw the Leafs score their fifth straight win against the Reds at Maple Leaf Gardens and their seventh in nine games between the clubs this year. Canadiens boast a single victory with the other game ending in a tie.

The Toronto victory put the Leafs 18 points in front of the third-place Montrealers, who are only two points ahead of Boston and four ahead of New York. Boston and New York both have two games in hand.

FREE-FOR-ALL

The game was marked by a gory, free-for-all brawl between Ted Kennedy of Leafs and Canadiens' Tom Johnson. They became involved in a fist fight in the first half of the second period and both were tagged with major penalties. They battle flared anew when they arrived in the penalty box and the referee added misconducts for both.

Kennedy and Johnson were off for the remainder of the period and had barely sat down in the box as the start of the final frame when Johnson started throwing punches again. He was given a match misconduct.

SUMMARY

First Period—1, Montreal, Mosdell (Reardon), 12:54. 2, Toronto, Kinsley (Smith), 13:45. 3, Toronto, Kinsley (Smith), 19:17. Penalties: Kennedy, Johnson (both misconducts), 19:40.

Second Period—4, Toronto, McCormack (Kennedy), 2:40. 5, Toronto, Smith (Kinsley), 11:40. Penalties: Kennedy, Johnson (both misconducts), 19:40.

Third Period—6, Montreal, Reardon (Dumart), 4:55. 7, Toronto, Kennedy (Kinsley), 15:40. Penalties: Thomas, Lach, Brown.

United Boosters Name Executive

Started by James McGrath and Sam McGuire with object of providing support for Victoria United soccer club, United Booster Club held its first annual meeting on Tuesday and elected slate of officers. Dr. Orrin Frencr was elected president; John Bell, vice-president; Mrs. Ruth Cornett named secretary; and Mrs. W. G. Teare (right front) was appointed treasurer. Other officers are, back row, left to right—W. G. Teare, vice-president; Bob Davison, Herb Wetherall, Isaac Findlay and Maguire, directors. Other aims of club are to promote minor soccer and to secure separate enclosed park for soccer.

Regina Caps Show Strength, Down Flyers

HOW THEY STAND

	G	W	L	T	Pts.
Calgary	38	23	13	2	48
Edmonton	38	22	13	3	47
Saskatoon	38	20	14	4	44
Regina	38	19	15	4	42
Vancouver	38	15	19	4	34
Victoria	38	13	22	3	29
Last games, tonight: Victoria at Vancouver, Edmonton at Calgary, Saskatoon at Regina.					

REGINA, Jan. 24 (CP)—Despite Colin Kilburn's four-point performance, the tall-end Regina Capitals tonight ended the second-place Edmonton Flyers, 6-4, in a Western Canada Senior Hockey League game.

SUMMARY

First Period—1, Regina, Kilburn (Bentley), 1:30. 2, Regina, Kilburn (Bentley), 4:45. 3, Regina, Kilburn (Bentley), 6:40. 4, Edmonton, Wilson (Cullen), 8:30. 5, Edmonton, Kohler (McGuire), 11:40. 6, Edmonton, Kohler (McGuire), 14:40. Penalties: Wilson, Cullen (2), Kohler.

Second Period—7, Regina, Bentley (Kilburn), 1:30. 8, Regina, Kilburn (Bentley), 4:45. 9, Regina, Kilburn (Bentley), 6:40. 10, Edmonton, Kohler (McGuire), 11:40. 11, Regina, Bentley (Kilburn), 14:40. Penalties: Wilson, Cullen (2), Kohler.

Third Period—12, Regina, Bentley (Kilburn), 1:30. 13, Regina, Kilburn (Bentley), 4:45. 14, Regina, Kilburn (Bentley), 6:40. 15, Edmonton, Kohler (McGuire), 11:40. 16, Regina, Bentley (Kilburn), 14:40. Penalties: Wilson, Cullen (2), Kohler.

Basketball Crown At Stake Tonight

Winner of the Saanich and Suburban Basketball League intermediate "B" boys' play-offs will be decided tonight at the Lake Hill Community Hall when McMorran and Fraser Construction come face to the final game of their two-game total-point series.

McMorran hold a 12-point lead in the series on the strength of their 39-17 win over the Construction crew on Monday night. It was the first time Farmers have been defeated this season.

A preliminary exhibition game between McMorrans intermediate "A" girls and Brentwood junior girls will be played at 7:30 p.m.

Skiers Request Hillcrest Road Be Kept Open

Victoria skiers, who need snow to carry on their operations, have found that's too much snow to be at Mount Tolmie.

Nearly 100 members of the Victoria Ski Club found last Sunday that all roads leading to the Mount Brenton ski fields had been blocked by 14 inches of snow. It appears now that the roads may be closed for several weeks until the loggers get back to the woods and begin their holdbacks.

Jack Lindsay, president of the Ski Club said recently that there would be 300 skiers on the slopes of Mount Brenton each week-end if the Hillcrest road could be kept open.

"If there was any chance of the Government acting now to clear the Hillcrest road to within two or three miles of Mount Brenton, it would provide skiers to reach some good slopes," Lindsay said.

He added that two or three clearings by a bulldozer would probably be enough for the Winter as the road has a southern exposure.

Elsewhere throughout the Province, the Government maintains roads leading to Winter sports grounds, and in view of the great interest in skiing displayed in Victoria, we feel we are not asking for too much," he stated.

English XI Leads

BENMARK, Australia, Jan. 24 (Reuters)—The English cricket touring team stretched out a South Australian Country team here for the second day and by the close of play had gained a first-innings lead of 75 runs.

The English team had scored 156 for six wickets when play ended.

BRITANNIAN TO MEET

The Britannia Football Club will hold an important meeting in the Britannia auditorium tonight at 8. All team members are requested to attend.

Woman Sues Joe Louis For $100,000

NEW YORK, Jan. 24 (CP)—Joe Louis, the former heavyweight boxing champion, was sued for $100,000 today by a woman who said he beat up his wife in a Cleveland hotel room last July 4.

The plaintiff in the Supreme Court damage suit is Odessa Calloway, 20-year-old New York negro model. She said she was attending a Cleveland golf tournament at the time.

She did not go into details of the alleged assault beyond charging that Louis "violently and in a brutal manner, struck and beat the about the head, face, body and limbs without provocation."

Set Shuttle Meet

VANCOUVER, Jan. 24 (CP)—The British Columbia badminton championships are now only here January 31, with a peppering of out-of-town entrants.

The senior tournament, with about 12 events, will run about four days Representatives from outside of Vancouver will not be drawn for matches until the first day of play.

Eight Games Scheduled For Juveniles

Seven league games and one exhibition match will be played in the Lower Island Junior and Juvenile Football Association this week-end. One game will be played Saturday and two other seven Tuesday.

Featuring the program are two junior division matches on Sunday afternoon at Oaklands. Veterans of La France will meet at Upper Beacon Hill at 2:15 p.m. and Duncan Native Sons will play Esquimalt at Duncan Athletic Park at 3:15 p.m.

Two junior and juvenile games are also billed Sunday. Tillicums and Friars at Rex Hill meet at Heywood Avenue at 1 p.m. and Victoria Colts and Esquimalt Mercantile Marine will play at Victoria West at 2:30 p.m.

Saanich Thistles and Belmont Thistles will meet in a Division II fixture and Cordova Bay Rovers will meet Arrows Cafe at Cordova Bay Tuesday game at 4:45 p.m. Mercy Champs will play Argoes Cafe at Mercy Field in an exhibition contest at Heywood Avenue.

On Saturday Army Navy and Air Force Vets will play Esquimalt in a Division III fixture at Upper Beacon Hill at 1 p.m.

Cougars, Eagles Match Win Streaks Tomorrow

HOW THEY STAND

	G	W	L	T	Pts.
New Westminster	37	21	7	9	51
Victoria	39	20	16	3	43
Seattle	39	19	16	4	42
Portland	39	18	16	5	41
Vancouver	38	16	18	4	36
Tacoma	39	14	21	4	32
Last games, tomorrow: Portland at Victoria, Seattle at Vancouver.					

Two winning streaks will be at stake tomorrow when the high-flying Victoria Cougars and the rejuvenated Portland Eagles clash at Memorial Arena tomorrow night.

Cougars have won their last seven games at home and the Eagles have a four-game winning streak since ending their near-disastrous late-game losing streak last week.

SECOND HAT-TRICK

The Eagles won their fourth straight at Seattle last night by trouncing Buck Donnelly, 6-2, when Frank Kulmack scored to break a deadlock with only 22 seconds remaining. The Seattle loss, despite the second hat-trick of the season by Joe Bell, prevented the Ironmen from vacating the P.C.H.L. cellar at the expense of the Vancouver Canucks, whom they meet tomorrow.

A goal by Doug Towle with 49 seconds remaining permitted Tacoma Rockets to retain a slim one-point margin over the Eagles in the battle for third place. The goal gave the Rockets an 3-2 tie with the league-leading New Westminster Royals.

PORTLAND 6, SEATTLE 4

Seattle—Hockey Talbot; Simon, Kerr; Maggini, Thomas; John Hunt, Lewis; Lewicki, Thomas.

Portland—Miller; Bernard, Rutherford; Gordon, Delahanty; Parkinson, Bain; Tatrik, Bentley; Bradley, Cline; Bentley, Kulmack; Bell, Bell.

First Period—1, Portland, Bell (Bradley), 2:30. 2, Seattle, Lewicki (Lewis), 5:30. 3, Seattle, Lewis (Lewicki), 11:30. 4, Portland, Bell (Bradley), 13:30. Penalties: Bain, Kerr, Bernard, Parkinson.

Second Period—5, Seattle, Hunt (Talbot), 2:30. 6, Seattle, Lewis (Lewicki), 5:30. 7, Portland, Bell (Bradley), 11:30. 8, Seattle, Lewis (Lewicki), 13:30. Penalties: Lewis, Lewicki, Bernard, Parkinson.

Third Period—9, Portland, Bell (Bradley), 2:30. 10, Seattle, Lewis (Lewicki), 5:30. 11, Seattle, Lewis (Lewicki), 11:30. 12, Portland, Bell (Bradley), 13:30. Penalties: Lewis, Lewicki, Bernard, Parkinson.

TACOMA 3, NEW WESTMINSTER 2

Tacoma—Gamble; Cleghorn, Wasnie; Gallick, Lamberti; Abbott, Rose; Wilson, Cruickshank; Towle, Bergeron.

New Westminster—Durbano; Pratt, Desmarais; Lamoureux, Lamoureux; Dumart, Gordon; Dickson, Dickson

The Daily Colonist Victoria, B.C., Thurs., Jan. 25, 1951

Joe Williams

As the club's general manager and secretary of the exchequer it is not the primary objective of George Weiss to spend two bucks when one will do the trick. Accordingly he has made a gospel of frugality in dealing with Yankee ball players at contract time.

« is still impossible to be in two cities at the same time. I was denied the experience of being in Weiss' company when he read that his manager, Casey Stengel, was taking a lively personal interest in the finances of Yogi Berra, the catcher.

"I'm going to see that he's the highest paid catcher in baseball," Stengel told me. The locale was Detroit in Midsummer, the occasion a 200 plate dinner for the Ruth Memorial Fund under the auspices of young Spike Briggs of the Tigers. Stengel, Yogi and I were seated together awaiting the come and get it.

There is never anything formal or conventional about a Stengel interview. His esteem for the mental agility of sports writers, based on years of observation, can not be too exalted. This would explain the labored gestures and broad physical pictures with he employs in phrasing a point. He leaves nothing to moronic imagination.

"Get up and show Williams how you throw (5 second," Stengel demanded.

There had been imperfections in the catcher's technique. Under the tutorship of Bill Dickey, Yankee coach, these had disappeared. Glowing of gaping guests, Yogi, much in the manner of a trained animal acting on cue, stood, adjusted his stance, took a forward stride and threw out an imaginary runner.

Goes Ahead of Campanella

"Best catcher in baseball right now and I'm gonna see he's the best paid," grinned Stengel. Yogi was still standing. "Sit down," ordered the manager. Yogi sat down, the manager reached over, put his arm tenderly on the head and murmur "Nice, Rover."

Regardless of how the Stengel devastatin hit Weiss and his philosophy of thrift, Lawrence Peter Berra is the most important ball player in the majors and it would be hard to knock down the Stengel appraisal that he is the best catcher in the game, he has all the essential skills, including a trenchant bat.

Besides which he's still fast enough to be used high in the batting order, third, fourth or fifth, and he can field with the quality of the catchers. It is important in that it minimizes the double play hazard. Another virtue is his durability. It takes something more desperate than a hangnail to get him out of there.

Beginning last April Roy Campanella was hailed as the best catcher in the game with prospects of one greatness. The Brooklyn catcher has more attractive mannerisms but he is not the better catcher. The records testify he is not as good. He is a .276 hitter. Yogi .290 (Last year he was .272 with 124 batted in.

There is nobody in the Yankee batting order—and this goes for DiMag—who is more dependable in the clutch, and he's just as liable to break up a game with a pinch hit or a home run as with the right field stands. I have no argument with the vote which acclaimed Phil Rizzuto the most valuable. I would have had less had the award gone to Yogi

An Exciting Player to Watch

It is popular to portray the St. Louis Italian as a Mortimer Snerd in shin guards. And while it is probably true that Fred Einstein is able to work out an involved equation without his assistance, Yogi is no rock. Indeed, as ball players go, his IQ is much better than average. There must be good reason why Stengel catches him every day and twice in key double-headers.

I think he's the most interesting player to watch in the majors. There's nothing static about him. Restraint is not precisely the word yet somehow he gives the impression of energy, eagerness and enthusiasm. Since the Yankees function remarkably as a unit it would be unfair to single out an individual—but name me a better team player than Berra.

The Yogi caricature is inspired by his total lack of inhibitions and self-importance. The fellow who wrote the book "Don't Wear Clothes Naturally," could have had him in mind, doin' and sayin'. Like the incident Tommy Heinrich related at the dinner the writers paid for him.

Yogi had completed a double play at the plate, tagging the hitter who had bunted at his feet and the runner who had come in on the attempted steamer from third. Back in the dugout his team mates complimented him, for it was an unusual performances for a catcher. Yogi was unimpressed.

"Hell, I just toonhed everybody I could," he shrugged.

Golds Capture Hoop Lead; Oak Bay Wins

HOW THEY STAND

	W	L	F	GA	Pts
Vic. High Golds	5	1	271	211	10
Oak Bay	5	1	267	211	10
Vic. West	4	2	267	211	8
Shawnigans	3	3	267	267	6
Mount View	2	4	267	267	4
Meralomas	1	5	267	267	2
Victoria High School Golds took over sole possession of first place in the Island Basketball League by defeating Mount View, 48-21, yesterday afternoon. It was the Golds' fourth straight win of the season and Mount View's second successive loss.

Oak Bay jumped into third place by edging Mount Douglas, 28-23. It was Bays' first win.

Chris Boyd paced the Golds with 19 points and was ably assisted by Terry Bombarder with 16 and Pat Wright with 13. Boswell scored 12 points for Mount View.

Eddie Elder accumulated 13 points for the scoring honors of the day. But Mount Douglas game Dave Johnson scored 12 for the losers.

Girls' Basketball League by defeating Mount View, 48-21, yesterday afternoon. It was the Golds' fourth straight win of the season and Mount View's second successive loss.

Oak Bay jumped into third place by edging Mount Douglas, 28-23. It was Bays' first win.

Chris Boyd paced the Golds with 19 points and was ably assisted by Terry Bombarder with 16 and Pat Wright with 13. Boswell scored 12 points for Mount View.

Eddie Elder accumulated 13 points for the scoring honors of the day. But Mount Douglas game Dave Johnson scored 12 for the losers. |

Golf—Here's How

By SAM SNEAD

Golf's Greatest Player-Teacher

A golf swing must have an AXIS like the hub of a wheel. It will help to regard your spine as the axis around which you swing. The fixed points of the axis of swing are your chin and your head, with your head held immovable as you finish the swing. Your arms and your club are a spoke in the wheel. When you think of a golf swing this way you realize why body sway—whether right or left or up and down—kills a golf swing. Notice that our player's eyes are still fixed on the spot where the ball was.

And by holding his eyes fixed on that spot and keeping his head still, the golfer is sure that the top and of the axis of his swing remains fixed. The bottom of the axis of his swing which, at this stage of the stroke is mainly his simple left leg—can't shift much since the feet are somewhat close together. With these two points fixed there will be less tendency for your club side to dip as you swing through.

(Copyright 1951 John F. Dille Co.)

Draft to Treat Athletes Just Like Anyone Else

WASHINGTON, Jan. 24 (AP)—The government now drafting 4-F athletes into the United States armed services today simmered down to this:

Athletes will get the same treatment everyone else does, no better and no worse.

Furthermore a spokesman for the surgeon-general's office said that's the way it was in the World War I. He said athletes who were classified in 4-F then definitely belonged there.

SOME EXEMPT

Under the present law, only those who are from 19 to 26 years old are eligible. The third is further cut because those who are married, are veterans or have dependents are exempt.

Mrs. Anna Rosenberg, Assistant Secretary of Defense, told reporters today:

"Athletes will be regarded like anyone else when it comes to possible deferment."

In this she was amplifying a statement made Tuesday by her boss, Defense Secretary Marshall.

Marshall shocked the sports world all the way down to its sweat socks by saying it may be necessary to draft for limited service some athletes who flunk their preliminary service exams and wind up 4-Fs.

Mrs. Rosenberg says that doesn't mean athletes will be singled out for special treatment. She says this example:

"If an athlete has a punctured eardrum, he will be inducted because most with punctured eardrums are taken."

SURGEON SPEAKS

As for athletes in the World War, the surgeon-general's spokesman said:

"We made a study after the last war to see how men could be active in sports and still not be able to pass their physical examinations. What we found was surprising.

"Some athletes had inspired tuberculosis. Others had advanced cases of syphilis. Others had all sorts of chronic diseases. They seemed to be able to give a good account of themselves in sports, but they wouldn't be much good for the long haul.

"I looked over a number of cases and couldn't find one who didn't belong in 4-F. There wasn't even one borderline case."

Hollywood Forces Second-Place Tie In Paddle League

HOW THEY STAND

	W	L	T	Pts
Gordon Head	5	1	1	11
Hollywood	5	1	1	11
Bulkeley	5	2	0	10
Colwood	3	3	1	7
Shawnigan	2	4	1	5
Cowichan	0	6	1	1

Hollywood moved into a second-place tie with Shawnigan in the Victoria Table Tennis Association by defeating Shawnigan, 16-12, Monday night. Singlers were idle. Gordon Head increased its lead by whipping Bay, 26-12.

Scores follow:

Gordon Head—Wagg (Capt.) 1, G. Cheeseman 0, Grant 0, Wagg (Mrs.) 1, Wagg (Mrs.) 1, Cheeseman (Mrs.) 1, Grant

Colonist Want Ads for Results
Open 8 A.M. to 8 P.M.

COLONIST CLASSIFIED WANT ADS

Call Empire 4111 for
Colonist Classified

The Daily Colonist

CLASSIFIED RATES

15c per line per day; 30c per line per three days; 75c per line for six days; $1.?4 per line for one month (26) days. Above rates apply to consecutive insertions only. Sunday single insertion 17c per line. Contract rates on application. Minimum advertisement two lines.

Births $1.00 per insertion.

Deaths, Funeral Notices ... sequent insertions. Each additional line 15c daily.

Marriages, In Memoriam Notices, Cards of Thanks not exceeding 12 lines, $1.50 per insertion. Each additional line 15c daily.

Any claim for rebate on account of error or omission must be made within 30 days from the date of the same otherwise claim will not be allowed.

The Colonist will not be responsible for more than one incorrect insertion of any advertisement ordered for more than one issue.

When answering Help Wanted advertisements do not enclose original references.

1 BIRTHS

LEE—Born to Mr. and Mrs. Herbert Lee (nee Betty Jean Waugh), 631 Constance Avenue, at the Royal Jubilee Hospital, Monday, January 21, 1951, a son, Robert John, 10 lbs. 12 ozs.

McCULLOCH—Born to Mr. and Mrs. Cecil McCulloch (nee Nelson Goode), Langford P.O., on January 24, 1951, at St. Joseph's Hospital, a daughter, 13 lbs. 12 ozs.

3 DEATHS

BOND—At the Royal Jubilee Hospital on January 22, 1951, Miss Alice Mary Bond of 127 Howe Street, formerly of Priddis and Calgary, Alta., before moving to Victoria five years ago. Born in Staffordshire, England. She leaves two brothers, Thomas H. Bond in Priddis, Alta., and John W. Bond in Toronto, Ont., and one sister, Mrs. Harriet S. Saunders of ..., Alta.
Funeral service in Hayward's B.C. Funeral Chapel on Thursday at 1.00 p.m. Rev. Canon F. Pike officiating, followed by cremation.

CROSSMAN—Passed away at the St. Joseph's Hospital on January 22, 1951, Mrs. Ellen Crossman, in her 48th year, born in England and a resident of Victoria for the past four years, late residence 1001 North Park Street, formerly of 3780 Carey Road. She leaves to mourn her loss, her loving husband, Edward, at home; three sons, George Mitchell of Regan, Ontario, Norman and William Mitchell of Lily Plain, Saskatchewan; six daughters, Miss Rose ...

STUART—On January 22, 1951, at the Royal Jubilee Hospital, Frank Charles Stuart, beloved husband of Evelyn J. Stuart, of No. 3 Olive Terrace, Cedar Hill Crossroad, born in Brighton, England, and a resident of Victoria for 40 years. Besides his wife, at home he leaves two sons, Frank D. and Eric C. Stuart and grandchildren in Victoria. He was a member of the Fraternal Order of Eagles, Aerie No. 12, Victoria.
Funeral service in Hayward's (B.C.) Funeral Chapel on Thursday at 3.?? p.m., Rev. T. N. McAllister officiating, followed ...

4 CARD OF THANKS

We wish to express our heartfelt thanks for the many acts of kindness and expressions of sympathy and condolence and beautiful floral offerings extended by our friends during the recent illness and death of our beloved wife and sister, Edith Florence McInnes. E. E. (Pat) McGowan and Edith's sisters.

5 IN MEMORIAM

DAWLEY—In loving memory of a dear mother and sister, Mrs. Walter Thomas Dawley, who was called "home" suddenly, January 25, 1950.
Sleep on dear good mother, it has been long years
Since you left our hearts filled with sadness and tears.
Yours was a heart that was ... and gay,
Scattering sunshine all along the way.
You knew how we loved you and you love us yet,
Though God took you from us we cannot forget.
—Sadly missed by her children and her loving sisters Malmie and Anne and Brother Clarence.

RODGERS—In loving memory of Arthur Rodgers, who passed away one year ago today. Also mother passed away February 1941.
More and more each day we miss him,
Friends may think the wound is healed,
But they little know the sorrow
Lies within our hearts concealed.
—Always remembered by Alice and Eleanor and families.

THOMSON—In memory of my beloved husband, Captain Lawrence Thomson, M.B.E., who died at his home January 25, 1948.
—E. Thomson.

6 FUNERAL DIRECTORS

HAYWARD'S
B.C. FUNERAL CO. LTD.
Established 1867
734 BROUGHTON ST. PHONE E 3614

Complete Radio Programs for Thursday

Television for Thursday

STATION KING-TV, SEATTLE

2 45	Hospitality Kitchen	6 45	Face America
3 00	Coffee Time	7 00	Cisco Kid
3 30	King's Queen	7 30	Lone Ranger
4 15	Crusader Rabbit	8 00	Sports Thrills of a Lifetime
4 30	Mr. I. Magination	8 30	World Citizen
5 00	Howdy Doody	9 00	The World Today
5 30	Time for Beany	9 45	Studio One
5 45	News Till Now	10 30	Martin Kane
6 00	To Be Announced	11 30	Danger
6 30	Magic Time	11 50	Nightcap Final

14 WANTED—FEMALE HELP

UNIVERSITY OF BRITISH COLUMBIA requires immediately a stenographer with medical experience. Write Personnel Office, University of British Columbia, Vancouver, B.C.

WANTED—COMPETENT HOUSEKEEPER, able to take complete charge of home and three children. Good home. Live in. For interview phone B 4533.

WOMAN 30-40 YEARS EXPERIENCED as bakery or chocolate shop sales clerk. Neatness and good personality essential. Box 107, Colonist.

WANTED—LADY TO MAKE SANDwiches and salads and help in kitchen, 6.30 a.m. - 3 p.m. Mayfair Cafe, 1011 Blanshard Street.

WANTED — EXPERIENCED STENOGrapher who is also acquainted with payroll and invoicing. Apply B.C. Cement Co., 300 Fort Street.

WANTED AT ONCE—WIDOW OR MIDdle-aged lady to give light services in return for home and board. Widower (70). Box ..., Colonist.

WANT EXPERIENCED HAIRDRESSER, with clientele. Phone E 7404 evenings.

WANTED IMMEDIATELY

COOK. Wages $100 per month. Three adults, modern house, on bus line, two half-days off per week. Must have excellent references. Separate quarters, completely equipped.

BOX 127, COLONIST

17 SITUATIONS WANTED—MALE

A BETTER CEMENT, SEPTIC TANK, grease trap, tile drain installed, cleaned, repaired. Specialists on wet basements. Advice on drainage problems. Workmen fully experienced. Cement foundations ...

17 SITUATIONS WANTED—MALE

INDUSTRIAL ROOFING COMPANY
Gutters & D. Pipes. Estimates Free. E 3600.

17A PAINTERS AND DECORATORS

ATTENTION: ARE YOU PARTICULAR about your decorating jobs? Best materials used. Terms if desired. E 3516.

ACME DECORATORS, PAPERING, painting, etc., general repairs. T. Harber, E 6773. M. Wells, E 7950.

A BETTER RATE FOR INTERIOR painting and decorating. E 3090.

C. T. LONGMAN, DECORATOR, PAINTing, varnishing, paperhanging. Free estimates. Phone E 5006.

CALL TOMMY FOR PAPERHANGING, painting. Special rates. E 6113.

E 7726—PAINTING AND DECORATING, plaster patching, paper hanging.

PLASTERING AND STUCCO REPAIRS. Emale Free. B 6777.

PAPERHANGING, PAINTING. FREE ESTIMATES. B 3837. D. Smythe.

WEBB & SON, G 6837 — PAPERHANGing, painting. Quick, clean, reliable. First-class workmanship. Thirty years' experience Victoria.

A COMPLETE DECORATIVE SERVICE
BRUSH SPRAY
PAPERHANGING
TEXTURE WORK
STEAM CLEANING, AND
"SAFEWAY" SCAFFOLDING FOR RENT
Free Estimates—Terms if Desired
FRANK CLAXSON LIMITED
Painting Contractor

29 LOST AND FOUND

FOUND — IN CUNNINGHAM DRUG Store, Fort at Douglas, child's identification bracelet inscribed "Diane." Owner may have same by calling at store.

LOST — DURING LAST WEEK, LADY'S Cyma gold ... inscribed "McF Christmas '39." Valued as keepsake. Reward. B 1178.

LOST — COR. YATES AND DOUGLAS, diamond engagement ring. 60 Ben Jone. O 0400.

LOST—BROWN WALLET CONTAINING large sum money and identification. Phone E 7181. Reward.

LOST—BABY BRACELET, ENGRAVED "Gail Patricia," on Saturday, downtown. Sentimental value. G 6954.

33 BUSINESS DIRECTORY

BULLDOZERS

A BETTER BULLDOZING JOB CAN BE done reasonably. Land clearing and excavating a specialty. Boothwell-Hansen. Estimates free. O 2330.

A. BURTON, BULLDOZING AND BACK-filling, land clearing and logging. Good service and fair prices. Phone B 6868.

ALWAYS BETTER BULLDOZING, EX-cavating and back-filling. Stanley Clermoll. O 1322.

BULLDOZING AND CLEARING, ROAD grading and back-filling. The right machine for every job. JOHN KISSINGER, JR. Phone Day. E 1047 Night.

BULLDOZING, LAND CLEARING, ROAD building, excavating and backfilling. O 8000. No meet 898. Keating 131M.

COPLEY BROS.

Bulldozers, Shovels and Land Clearing Machinery of Revolutionary New Design

B 3702 — 930 INVERNESS

EVANS, COLEMAN & JOHNSON BROS. LTD.

For Bulldozing and Shovel Work

600 WHARF STREET PHONE B 3100

CABINET WORK

KITCHEN CABINETS, MILLWORK, store and restaurant fixtures. Veri-... Wood Products, 1012 Oak Bay Avenue. Day D 1033, night, B 6651.

CATHOLIC SUPPLIES

STATUES, Rosaries, Prayer Books, Gifts. Moeler's, 666 Richards, Vancouver, B.C.

CHIMNEY SWEEPS

C & P CHIMNEY SERVICE—FURNACE repairs, chimneys, cement, gutters cleaned and repaired. Work guaranteed by fourth-class engineer. O 8700.

CARTAGE AND DELIVERY

THE DIME MESSENGER
G 5334

Delivery Service

Light Delivery of All Kinds
Parcel — Baggage — Moving

We Deliver on Every Street in the City Once a Day

610½ CORMORANT STREET

COAL AND WOOD

A BARGAIN YOU CAN DEPEND ON

No. 1 Up-Island Fir, Dry Blocks Mixed With Bark Slabs

Immediate Delivery in 1½-Cord Loads. Order Your Next Load From a

DEPENDABLE DEALER

RONALD HOPKINS FUEL CO.

Day O 7910 Night, B 7916

HILLCREST DRYLAND FIR

A BARGAIN FOR HILLCREST DRY-land Douglas fir bark slabs and dry blocks in 16-in. lengths. This wood is all hand-graded to eliminate sawdust and rubbish. Hillcrest fir is highly recommended for furnace, fireplace and kitchen range.

1 Cord	$9.00
2 Cords	$16.00

At this price for a limited time only. Also we have all fir inside blocks, $7.50 per cd.

CAPITAL FUEL CO.

Day, E 1881; Night, B 1881

ALL BEST HILLCREST WOOD

ALL No. 1 DOUGLAS FIR-BLOCKS AND slabs, 16-in. No rubbish. Ready to burn. One cord. **$6**

Immediate Delivery

HILLCREST WOOD—RATTAN SINGH

Night or Day, B 0380

A BARGAIN — A TWO-DAY SALE. Up-island bark and block fir, 1 cord, $4; 2 cords, $10.75. Roundpicked all fir split wood, 16 inches, good for stove, ready to burn. Immediate delivery. 1 cord, $6; ready for basement. National Fuel Co., E 7631, night, G 5006.

BEST FIR MILLWOOD

A BARGAIN — NO. 1 ALL-FIR MILL-wood, no rubbish, 2 cords $12; also split fir wood. Bone dry No. 1, 3 cords $16. Delivered anywhere, limited time. Books Sawmills Fuel. E 4917. Belmont 617R.

ATTENTION — GREENHOUSES AND hotels. Good heavy 6-foot cedar slabwood, only $3.50 per cord, also fir 4-ft. slabs, only $6.00 per cord. O.K. Fuel, 700 Topaz. O 0482.

ALL-FIR COARSE DRYLAND SAWDUST. Immediate Delivery by Blower. 6 units $12 (special); Fir Blocks and Slabs (big) 3 cords $12. ANGPOBO FUEL—E 5610, B 0740 anytime.

A BARGAIN—NO. 1 ALL DOUGLAS FIR, seasoned bone-dry fir millwood, heavy slabs and blocks, 1 cd. $8.00, fair size 1 cd., 8 ft. 1 ft., 1 cd., $8.00. Famous Fuel. ... or O 3020.

A BIG CORD SEMI-DRY INSIDE cedar, $3.00, half cord, $2. B 0722.

BIG INSIDE FIR BLOCKS AND SLABS, 3 cds. $13. Best wood on the island. Also seasoned bone-dry wood, 5 cords $18. OLD JOHN WOOD CO. Day Phone B 2743—Night B 2904.

DRYLAND FIR BLOCKS AND SLABS, 3 cds. $13. Cowichan Lake Wood Co., ... 5033.

DRYLAND FIR SAWDUST, 6 UNITS bulk $9. O.K. Fuel. O 0482.

DRY BIRCHWOOD, ORDER ONE CORD to burn your wet wood. Belmont 144R.

BABI SINGH FUEL

NO. 1 FIR WOOD HAULED FROM LAND, never been in water. 6½ cords $13. Immediate delivery. B 1723.

NO. 1 SAWDUST FOR GARDEN OR farm. 3 units $3.00. O 0463.

NO. 1 FIR DRYLAND SAWDUST, sacked. R. Tippert. G 0640.

VERY GOOD WOOD, READY TO BURN, dryland fir never in water, 1 cord $6, cords $11. Phone O 0480, night O 7007. Victoria Douglas Fuel.

WOOD—HALF PRICE—SPECIAL 3 DAYS. 100 cords 16-in. cedar, mostly inside wood, very easy to split, no sawdust or rubbish, 2 cords only $4, 4 cords $7.00, for immediate delivery phone O.K. Fuel at 3453, or call at 700 Topaz Avenue.

SMALL BLOCK SHORT MILLWOOD FOR RANGE HEATER OR FURNACE

ALL FIR per cord, $3.50, in 1½ cord lots.

Single cord	$7.00
In 1 Fir Millwood, per cord	$5.25
In Split Wood, per cord	$5.00
Inside Fir and Blocks, per cord	$6.00
Dry Millwood, per cord	$7.00
Long Fir Millwood, 1½ to 3-ft. lengths	$1.50
Planer Ends, per cord	$5.75
Burnable Waste Wood, per cord	$1.00
Coarse, Screened, Fir Sawdust—	
By blower, per unit	$6.00
By bulk, per unit	$1.40

Extra Good Measure—Immediate Delivery

EMPIRE WOOD AND SAWDUST CO.

Beacon 3424—or—Empire 6130

SAWDUST

HEAD RIG FIR SAWDUST
Coarse, Double Screened

By blower, per unit	$4.25
Bulk, per unit	$4.00

WOOD

3 CORDS $15.00

Excellent for Furnace and Kitchen Stove, Fireplace

Immediate Delivery

SHAWNIGAN DOUGLAS FIR COMPANY

PHONE G 6810 636 JOHNSON ST

33 BUSINESS DIRECTORY

ACME FUEL

VICTORY LUMP	$15.50
COVA COBBLE	17.00
BLACK DIAMOND NUT	16.00
BLACK DIAMOND EGG	17.00
BLACK DIAMOND LUMP	17.00

FOOTHILLS HARD COALS

G 2022 G 4681

VICTORY EGG	$11.50
VICTORY LUMP	$15.50
BLACK DIAMOND EGG	$17.00
COVA COBBLE	$17.00

ACTIVE FUEL CO.

700 FORT ST B 5343

2-FT. MILLWOOD
2 CORDS $10.50

IDEAL FOR DRUM FURNACE

HARKNETT FUEL

727 PANDORA G 3647

WOOD AND SAWDUST

HEAD RIG 100% FIR SAWDUST
Coarse Double Screened
By Blower $6.25 Bulk $4.50
For No. 1 Dryland Douglas Fir Wood
Thick bark slabs mixed with inside blocks.
3 CORDS FOR $13
Immediate Delivery
E 3834 or B 1073

ISLAND FUEL SUPPLY

NO ADVANCE IN PRICES

Alta Cova Cobble Egg, per ton	$17.00
Alta Greenhill Creek Egg, per ton	1 16
Gasco Briquettes, per ton	13.50

Cameron Wood & Coal Co.

E 1121

713 CORMORANT

$2.00 CORD
CEDAR MILLWOOD

HARKNETT FUEL,

707 PANDORA G 3647

DRYLAND SAWDUST

100% fir specially-made coarse sawdust for sawdust burner. Blower $4.00 unit; bulk, $4.50 unit.

DHILLON FUEL CO.

E 1811 — Evenings, B 7052

SAWDUST SPECIAL

No. 1 heading fir sawdust, double screened, none better. Don't delay, buy today. 3 units $9, bulk only. Prompt delivery.

ATOM LUMBER CO.

B 2249 or Eves., G 0010

ELECTRICIANS

A COMPLETE ELECTRICAL SERVICE—DELTA ELECTRIC. G 7110. H. Tomlinson and N. Dillabough. War vets.

A COMPLETE WIRING SERVICE—FREE estimates. Glover Electric. E 3038.

ELECTRICAL REPAIRS

HOUSE WIRING, HOUSES REWIRED for ranges, hot-water heaters installed. Free estimates. Reasonable prices. Prompt service. Dunn Electric. G 1300.

FLOORING

G. R. BENNELL & CO.
FLOOR LAYERS AND FINISHERS, ARM-strong asphalt rubber tile. Sanding and finishing. 1801 Beach Drive. E 4731.

M. & M. FLOOR SURFACING CO.—Floor laying, sanding and finishing. Dependable, experienced workmen. Free, reasonable estimates. Phone D 0403, B 3104.

WESTERN FLOOR, 1911 Oak Bay Ave. Laying, sanding, finishing. E 8015.

FLOOR SANDING

B 1100 — SANDING AND FINISHING. Reasonable. Knight's Floor Surfacing.

FLOORS SANDED AND REFINISHED; asphalt floor tiles. Free estimates. Capitol Floor Co. G 5606.

GUARANTEED FLOOR SANDING AND finishing. Free estimates. Phone any time. E 7981.

V. L. HARDWOOD FLOOR CO., 6100 Douglas. Free estimates. E 7114.

FLOOR FINISHING

Complete FLOOR SANDER
Rental Service

SANDERS EDGERS POLISHERS

Low Rates by Hour or Day

Complete Line of Floor Finishing Materials

SHAWNIGAN LUMBER YARDS LTD.

3000 Government Street Phone G 3049

FLOOR POLISHING

ALL TYPES OF FLOORS EXPERTLY cleaned, waxed and polished by machines. Homes our specialty. Dragg's, established 1930. G 3033.

FURNACES

FURNACE REPAIRING AND INSTALLA-tion, air conditioning. Free estimates. Guaranteed work. Hugh Neuman. G 2048.

FURNACES REPAIRED AND INSTALLED. Free estimates. Shaw Sheet Metal, 1317 Wharf Street. Phone E 2342.

McCLARY FURNACES, REPAIRS, AIR conditioning. Model Sheet Metal, 6015 Douglas Street. E 5610.

DO YOU KNOW

That a blower unit and filter fitted to your furnace will:

(a) Reduce fuel bills up to 30%?
(b) Prolong the life of your furnace?
(c) Ensure even heat in all rooms?
(d) Reduce dust (less cleaning required)?

This is worth investigating. Call and see this unit at our showroom.

SOUTHALL STOVE CO.

840 CORMORANT ST G 2061

GLASS AND MIRRORS

PACIFIC GLASS LTD.

930 PANDORA AVE — OFFICE — B 0141
838 MASON ST — AUTO GLASS — B 1033

KEY CUTTING

KEYS CUT, LOCKS AND UMBRELLAS repaired. Lawn mowers and scissors sharpened. Price's Key Shop, 847 Fort. G 6221.

KEYS CUT WHILE YOU WAIT. A. B. Johnston, 1101 Vancouver Street.

LAWN MOWERS

A 1 LAWN MOWER SHARPENING—A. B. Johnston, 1131 Vancouver St. General sharpening. Mowers, shears, scissors. Key cutting. Phone B 7001. Plenty of parking space available.

JUNCTION SHARPENERS

1010 Oak Bay Avenue B 6333

LIGHTER REPAIRS

RONSONS REPAIRED WHILE YOU wait. Hilberger's, 703 Fort St.

MOVING AND STORAGE

ALERT SERVICE CO.—MOVING, SHIP-ping, heavy hauling. 700 Broughton Street. Phones E 4161 and B 8100. Have private heated storage rooms available. E 4161.

PICTURE FRAMING

FOR PICTURE FRAMING—DIGGON'S.

SASH AND DOORS

BRING IN YOUR PLANS OR LIST FOR lowest prices and suggestions. DRYSDALE'S

Phone G 6811 1720 Cook Street

RUBBER STAMPS

FOR RUBBER STAMPS — DIGGON'S.

33 BUSINESS DIRECTORY

ROOFING

VICTORIA ROOFING & INSULATION CO.

Asphalt Shingles Insulation
Wall and Floor Tile Siding, Gutters
For Application or Re-Sale

840 FORT STREET PHONE B 2331

BROCK ROBERTSON ROOFING & INSULATION CO.

(Established Since 1918)

2100 Douglas Street Phone B 9644
Night Phone B 9450

TO ROOF OR TO INSULATE

Call Parker, Johnston and make a date. Our ... All popular brands to choose from. Free estimates.

PARKER, JOHNSTON LTD.

734 JOHNSON ST B 6138
Nights B 9061, B 6378

SHAVER REPAIRS

REMINGTON SHAVERS REPAIRED AND serviced. Hilberger's, 703 Fort.

SPORTING GOODS

FOR SPORTS EQUIPMENT
OF EVERY KIND
YOUR BEST STOP IS

GEORGE COLE'S SPORT SHOP

2050 Douglas (Scott Bldg.) Phone B 0122

TILE WORK

TILE YOUR BATHTUB, SINK OR FIRE-place for beauty and permanence. Free estimates. Day or night. G 4463.

WASHING MACHINE SERVICE

Mc & Mc
WASHING MACHINE
SERVICE

FACTORY-TRAINED SERVICEMEN
GENUINE FACTORY PARTS
YOUR BEATTY DISTRIBUTORS

PHONE G 1111—SERVICE DEPARTMENT

McLENNAN, McFEELY & PRIOR LIMITED

1400 GOVERNMENT ST PHONE G 1111

UPHOLSTERING

RE-COVER AND MODERNIZE
BACON'S CHESTERFIELD HOUSE
Custom-Built Chesterfields

536 Johnson Street Phone O 3043

TREE TOPPING

DANGEROUS TREE TOPPING AND felling. B 7344.

DANGEROUS TREES TOPPED OR taken down. G 6694.

34 PROFESSIONAL DIRECTORY

ACCOUNTANTS

CAPITAL BOOKKEEPING SERVICE, 1122 Vancouver Street, public accountants, audits, income tax, bookkeeping systems installed. B 4301, evenings, G 6730.

BOOKKEEPING

EXPERIENCED ACCOUNTING WILL IN-stall or improve bookkeeping system, complete or part service. Small businesses a specialty. Phone E 1676 or E 3048.

CHIROPRACTORS

JOHN M. STURDY

Specific Chiropractor — Neurocalometer
Precision X-Ray Laboratory

1122 Blanshard Street Phone B 0074

MASSAGE

DAVID ANDERSON, REGISTERED MAS-seur, hydrotherapy, Swedish massage treatments for all rheumatic conditions and nervous disorders. ... Garden, E 9724, B 0023.

OSTEOPATHIC PHYSICIANS

DR. VERNON B. TAYLOR, REGISTERED. Appt. only. Jones Bldg. 733 Fort St.

PATENT ATTORNEYS

MAREE & CLARE, patent attorneys, 904 Bank of Toronto Building, Victoria.

SHOWCARD WRITING

ARTISTIC SHOWCARD WRITING, DE-signs and illuminated addresses. Diggon's, Government at Johnson.

38 GARDENS AND SUPPLIES

A COMPLETE TREE SERVICE. Charles A. Coste. E 1678.

BUY NOW, PLANT WHEN READY—10 per cent off for cash and carry on all nursery stock. JENNINGS NURSERY, 1701 Ruby Road. Phone Albion 200.

RICH BLACK FIBROUS LOAM—JUST what the garden doctor ordered. $1.50 per yard—or yard up delivered. Call one. B 1111. Taylor & Son.

40 FOR SALE—MISCELLANEOUS

40A BUILDING MATERIALS

A PROMPT GRAVEL SERVICE—Cement gravel $2 per yard, road gravel $1.50 per yard. Phone E 0300.

CEDAR FENCING LUMBER, ALL sizes and lengths. Reasonably priced. Cull Shiplap $28 per M. Saanich Lumber Yards. E 1012, eves., G 3500.

CEMENT MIXED FOR RENT (LONDON) with rubber-tired wheelbarrows, $5.00 delivered. 156 Haliburton. G 6002.

JOHNS-MANVILLE PRODUCTS

8' ... or Batts $80 per M
Asphalt Shingles, Hexagon
Black $6.00. Red or Green, $6.00
Flexstone Insulation (3½) Asphalt Shingles $11.70 per sq.

HAND SPLIT CEDAR SHAKES

¾-¾, 27	$15 per sq
¾-16	$13 per sq
No. 1 5x Cedar Shingles	$14.50 per sq

Material Supplied and Applied or Supervision Provided

Brock Robertson Roofing & Insulating Co.
2100 Douglas Street

Phone B 9644 Nights, B 9450

DRIVEWAY GRAVEL, $1.50 YD., CE-ment gravel $2. Quick delivery. G 6084.

GRAVEL DELIVERED FOR ROADS, driveways or fill, $1.00 per yard. Phone anytime. G 8315.

ONE PASSENGER-OPERATED ELEVA-tor, one heating plant and radiators, complete and in good working order. Phone G 6500, D 7434 (night), for appointment.

STEWART & HUDSON LIMITED

"The Home of Home Builders"

DID YOUR ROOF SUFFER

In the recent heavy winds? Maybe it was only the woodshed or garage. Well, anyway, for a low cost repair job the hard to beat roll roofings. Prices on roll roofing may soon advance, but right now its available at low prices.

1 Ply, 108 sq. ft.	$2.17
2 Ply, 108 sq. ft.	3.00
Mineral Surface, black	4.30
Mineral Surface, red and green	4.83

All rolls contain nails and tar and are easy to lay. Call us today for any and all building materials for repairs.

YOU NAME IT

And we have it! All the leading brands—Gyproc, Thick Wool, Sidney Hand Pouring Wool, Zonolite, Loose Fiberglass Nail Blankets. Buy now while prices are low. We will call and estimate your requirements and you can apply it yourself any evening or week-end.

YOU CAN'T DO BETTER

Than order your lumber requirements now while present prices are still in effect. You are invited to call and inspect our quality. There is a difference.

1x6 Common T. & G. No. 4, per M	$37.00
Premium Grade Shiplap, 1x8	14.00
1x8	00.00

High-grade No. 3 Shiplap from Up-Island. Fir Timber. A real buy.

1x6 widths, per M	60.00
1x8 and wider, per M	70.00

If you are planning to build this Spring we invite you to call and discuss your lumber requirements now. Present lumber markets indicate an upward trend and we cannot guarantee our present prices beyond January 31. Drop in soon and make arrangements and you'll be sure of saving money on any new home or alteration.

WE SERVE YOU

With heavy duty Floor Sanders and Edgers to rent at $1 an hour. Bulldozers for basement excavations, backfilling, etc.

Samples - Literature - Estimates

Consultations in Your Home
Any Day or Evening

Budget terms on building materials for home repairs and alterations.

Stewart & Hudson Ltd.

400 GORGE ROAD B 2171, Nights D 8461

40 FOR SALE—MISCELLANEOUS

DRYSDALE'S

WALLBOARDS

Gyproc, 4'x8' sheet	$0.00
Donnacona	$2.00
Greenboard	$1.00
Barley Board	$1.00
Plywood, ⅜" sheathing grade	$1.00
Plywood, ¼", good one side	$2.30

INSULATION ITEMS

Storm Sash, per foot	00

We will measure on job.

Zonolite, per bag	$1.35
(Price has not risen yet!)	
Door Insulators, just arrived	$2.00
Metal Thresholds	$1.75

ONE CENT SALE

LIMITED TIME ONLY ON

GLIDDEN'S ROCK SPAR VARNISH

QUARTS	$2.00	2 for $2.01
½ PINTS	.60	2 for .61

1720 COOK STREET Garden 4411

Near the Ball Park

BUILDING SUPPLIES

EVANS, COLEMAN & JOHNSON BROS. LTD.

B.P. ROOFING PRODUCTS

SHINGLES
SIDING
ROLL ROOFING
BUILDING PAPER

Available in any quantity from our large stock. We invite you to call on us for all your building supplies and service.

EVANS, COLEMAN & JOHNSON BROS. LTD.

600 WHARF ST BEACON 3100

"Serving Victoria 40 Years"

Builders' Sash & Door Ltd.

"Victoria's Millwork Centre"

A complete service for contractors and home builders in sash, doors, frames, kitchen cabinets, stairways, store fixtures and detailed millwork.

LARGE, COMPLETE STOCKS

In all types hardwood lumber, hardwood plywoods, hardwood veneers, and also orders machined to your specification for cabinet makers, boat builders and others.

STORM WINDOWS

A tested and reliable insulation for any home—storm windows can be applied inside or outside at lower prices than many substitutes now being offered. Priced from 45c foot. We will call and measure.

HERE'S A SPECIAL

You can't afford to miss. Basement windows 24" wide by 20½" high—4 panes of glass, all well made but slightly soiled from storage—a real buy for anyone for use in basement, garage, workshop, barn or summer cottage, at only $3.00

Builders' Sash & Door Ltd

350 GARBALLY ROAD E 0171-0

MOORE WHITTINGTON LUMBER CO. LTD.

STOP HEAT LOSS WITH WESTROC ROCK WOOL INSULATION

HAND-POURING WOOL

It's simple, you can do it yourself. The average house can be given a 2" blanket for approximately $40.00. 60-lb. bags, covering approx. 60 sq. ft. 2" thick. Per bag $1.00

PAPER-ENCLOSED BATTS

2" paper enclosed batts, 16x48, 00 sq. ft. per carton $3.00
3" paper enclosed batts, 16x48, 00 sq. ft. per carton 00.00
3" paper enclosed batts, 24x48, 00 sq. ft. per carton 23.00

MOORE-WHITTINGTON LUMBER COMPANY LTD.

Turn West at the Roundabout, 2 blocks down Hillside

2614 BRIDGE STREET B 7100

LUMBER SPECIALS

All prices per thousand foot board measure.

1x3" S4S	$14.00
1x6" Dressed No. 4 Common	31.50
2x4" Dressed Utility Grade	34.00
1x6" T. and G. No. 4 Common	37.00
1x8" Shiplap, Utility Grade	31.00
1x6" and 1x8 S4S Boards	34.50
1x8" 8" and 10" Shiplap. This is a very good buy at	37.00
1x8" Premium Grade Shiplap	40.00
1x8" No. 1 Common Shiplap	43.00
1x6" Millrun Shiplap	43.00
2x4" No. 1 Common	45.00
2x6" No. 3 Common	45.00

Rest of grades, lowest prices and quickest delivery service in town. We can supply everything in Lumber, dressed on four sides or two edges or rough.

ATOM LUMBER CO.

610 JOHNSON STREET WEST

(Across from E. & N. Roundhouse)

Beacon 2249 Evening, Garden 0010

R. A. Green Lumber Co. Limited

2891 DOUGLAS ST.

SASH - DOORS - FRAMES - CABINETS
DETAIL MILLWORK - COUNTERS
TO ORDER

COMPLETE STOCKS:

VENEER PANELS - WALLBOARDS
INSULATION MATERIALS
LUMBER - TOP GRADES
ALL SIZES

LET US QUOTE YOU ON YOUR LUMBER AND MILLWORK LISTS

FACTORY D 7614 - OFFICE D 3618

LUMBER PRICES REDUCED

2x4 S4S -

No. 1 Common	$46 per M
No. 2 Common	$39 per M
No. 3 Common	$29 per M

1x8 SHIPLAP—

No. 1 Common	$46 per M
No. 2 Common	$39 per M
No. 3 Common	$29 per M
1x8 MILL RUN SHIPLAP	$36 per M

Bargains Too in Joists, Timbers, Etc.

VICTORIA RETAIL LUMBER YARD

1801 GOVERNMENT ST B 6130

(Just two blocks down from "The Bay")

40 FOR SALE—MISCELLANEOUS

VALUE FOR YOUR BUILDING DOLLAR

SPECIAL ON FENCE MATERIALS

1"x3" Pickets, cut to length, for 1½c per lineal foot.

1"x4" Pickets, cut to length for 2c per lineal foot.

Also on hand a good stock of 4"x4", 6"x6", and 8" to rough Cedar Posts and other fence materials at special prices.

PENTA Wood Preservative at only $0.00 per gal.

SIDNEY LUMBER LIMITED

Paint and Builders' Supply Headquarters

2333 Government Street Phone B 0127

40B CLOTHING, FURS, SHOES, ETC.

MAN'S OVERCOAT, $6, BLUE VELVET-een, new. O 5314.

40H FURNITURE

ATLAS MATTRESS SHOP—ALL TYPES of mattresses, box springs, Hollywood beds, upholstering, boat cushions and seats. Alterations and repairs. 2714 Quadra at Hillside. G 6625.

BETTER BUYS, TRADES, DEALS. ACME USED FURNITURE, 546 JOHNSON.

BEAUTIFUL 9 X 12 SARAKAN RUG, red background. 3114 Shelbourne St.

CARPETS, UPHOLSTERED FURNITURE, mattresses cleaned and moth proofed by Vancouver Island's oldest and largest exclusive carpet cleaners. Carpeterium, G 3641.

FIVE-PIECE MAHOGANY BEDROOM suite, no bed. E 1224. 630 Pemberton Road.

GOOD USED FURNITURE, LOWEST prices. Reliable Furniture, 501 Johnson.

HUB FURNITURE, 710 JOHNSON—Used furniture bought, sold. G 0429.

NEW PERIOD FURNITURE, EXCELLENT design, quality and finish, reasonably priced for quick sale. Mr. Jorgenson, 601 Langham Court.

PRACTICALLY NEW STUDIO COUCH, spring-filled mattress. B 9463.

RUGS—SAVE 25 PER CENT ON TWO beige almost new British-India rugs, best quality, one 9' x 10'6", $300, one 9' x 10'6", $180. Private sale. G 8501.

SMALL PAINTED CHEST OF DRAWERS. B 5664, mornings only.

New Rose Converta	$87.00
Chrome Table, 4 Chairs, as new	$47.00
Odd Brown Chesterfield	$14.00
Walnut Vanity and Stool	$31.00
Painted Bookshelves	$7.00

REEDE'S FURNITURE

1111 Fort Street Phone B 0622

USED FURNITURE

Round extension dining table and six chairs in oak $16.00. Set of six oak dining chairs $12.50. 3 two-piece chesterfield suite $42.50. Two-piece chesterfield suite $18.50. Kitchen extension table and four chairs $14.50. Exceptionally smart nook set $27.50. Six-piece dinette suite $42.50. 4 full size bed complete with fine spring and spring filled mattress $29.00. Complete bedroom suite in walnut finish $40.00. A few wicker arm chairs 75c to $6.00. Two all-metal fireside cribs $7.00 each. A large full panel crib (unpainted) complete with mattress $14.00. Solid oak roll-top desk $19.50.

WALLY GRAY'S
Bargain Warehouse

851 BALMORAL ROAD PHONE G 0010

"USED FURNITURE FOR LESS"

SPECIALS IN USED FURNITURE

Six-piece white enamel dinette suite	$49.50
Oak dining table and six chairs, good condition	$59.00
Three-piece mohair chesterfield suite	$79.00
Late model white enamel Beatty washing machine	$95
Tapestry converto without arms	$38.50

HOLLAND BROS. & CO.

834 FORT STREET E 0010

AT MACK AND TOM'S

4 lovely large Walnut Bedroom Suite with Slumber Queen Spring	$100
Jerdknife Red Maple Dinette Table and four good fitting Chairs	$47
Two-piece green velour Convertible Chesterfield	$94

HOLMAN & CANNON
Used Furniture

731 JOHNSON STREET PHONE B 0016

FOR FINE FURNITURE

Beautify your home with QUALITY furniture and furnishings, chosen from

THE STANDARD FURNITURE COMPANY

RIGHT THROUGH — YATES TO VIEW

REAL BARGAINS FROM OUR TRADE-IN DEPARTMENT

5 Large Velour Easy Chairs, each	$25.00
3-Piece Velour Chesterfield Suite	$79.50
1 Kroehler Recliner and Ottoman	$50.50
4-Piece Bedroom Suite	$75.00
4-Piece Twin Walnut Bedroom Suite	$100.00
5-Piece Walnut Dinette Suite (as new)	$120.00
1 Walnut Finish Vanity	$20.00
Odd Dressers, Chiffoniers, etc.	

HOME FURNITURE CO.

836 FORT STREET (Above Blanshard)

B 1100

KILSHAWS
THE AUCTIONEERS

1115 FORT STREET PHONE D 0441

We Will Buy for Cash or Sell for You Furnishings and Effects

See Us First or Last

QUALITY UNPAINTED FURNITURE

ARROW FURNITURE CO.

Located on GOVERNMENT STREET between Johnson and Yates Streets

SPECIAL

OFFER GOOD TILL JANUARY 31

We will come to your home,
CLEAN, DISINFECT, DEMOTH
Your 3-Piece Chesterfield
ONLY $9.00 — WORK GUARANTEED

AMBASSADOR HOME SERVICE

B 5532

40K MUSICAL INSTRUMENTS

CAVE PIANO STORE — SEE US FOR guaranteed and reconditioned pianos. 780 View Street. G 2312.

EDOWARE ENGLISH CLARINET, B flat, $100; trombone, $60. G 4344.

GERHARD HEINTZMAN PIANO, GOOD condition, $300. B 0371.

PIANO IN GOOD CONDITION, $150.00. G 7369 after 6 p.m.

UPRIGHT PIANO WITH BENCH, $125. Phone B 2011.

WILLIS PIANO AND BENCH, LATEST model, as new. Apply 1104 Rockland Ave. B 0700.

SQUARE DANCE AND OLD-TIME RECORDS

EXCELLENT SELECTION

FLETCHER BROS.

1130 DOUGLAS G 0001

40P RADIO AND REPAIRS

AT OUR NEW ADDRESS YOUR RADIO is repaired promptly and efficiently. Come in and see us at 2727 Quadra or phone B 1920. Wignall Radio. Still less waiting at Wignall's.

40 FOR SALE—MISCELLANEOUS

EXPERT RADIO REPAIRS—MEMBER N.R.I. Aaronson's, 586 Johnson. G 4732.

RADIO REPAIRING

OUR EXPERIENCED TECHNICIANS ENSURE YOUR SATISFACTION
Pick-up and Delivery

B.C. SOUND & RADIO SERVICE

831 FORT STREET PHONE E 4731

40G REFRIGERATION SALES AND SERVICE

LATE MODEL NORGE REFRIGERATOR, 7 cu. ft., five shelves, four ice cube trays, this machine is in A 1 condition inside and out. $300. B 2033, between 6.30 and 10.30 a.m.

... cu. ft. new, silent, no moving parts. Terms arranged. Drew's Appliances. Empire 6631.

40H BICYCLES AND MOTORCYCLES

AUTOCYCLES NEW AND USED, $80 up. Autocycle machines carry full guarantee. British and American from $100 to $785. See them. B. Shande & Sons, Douglas Street, above the Fountain Circle.

BICYCLES — ALL SIZES, REPAIRS. Work guaranteed. Aaronson's, 586 Johnson Street.

EVERYTHING IN BICYCLE REPAIRS—Ernest Ltd., 1410 Douglas St. G 0011.

ONE CENT'S BICYCLE, SIZE 24. SELL reasonable. B 1583.

WOMAN'S C.C.M. BICYCLE, GOOD CON-dition, reasonable offer accepted. Phone B 2700.

LES BLOW'S MOTORCYCLE SALES

4 JANUARY SPECIALS

1950 Triumph Speed Twin, very fast	$580
1947 Norton 500cc, one owner, as new	$395
1947 B.S.A. 250cc, reconditioned	$195
1947 Indian Chief, guaranteed	$395

Many Other Guaranteed Used Machines

New Triumphs, B.S.A.'s, Nortons in Stock

BIKES FOR CARS CARS FOR BIKES

G 7843 3047 DOUGLAS STREET

BROOKLANDS MOTORCYCLE WORKS

English 1950 Lightweights

98cc Francis Barnett	225.00
120cc Francis Barnett (battery lighting)	330.00
125cc B.S.A. (spring frame)	300.00
125cc Excelsior (spring frame)	345.00
See also the New Excelsior 250cc "TALISMAN TWIN" (sprung frame, battery lighting)	610.00

REG SHANKS B 5036 POP SHANKS

See our large display of C.C.M. and Raleigh Bicycles. Convenient terms arranged. Carriages and strollers rented, 35c a day.

ROBINSON'S

1307 Broad Street Phone E 6312

40L STOVES AND RANGES

ATTENTION

A NEW GURNEY RANGE WITH CYCLOS burner installed, apartment-size FRIGIDAIRE ELECTRIC RANGE, 1 only.

HEATERS

Wood, Coal, Oil and Electric
A Good Selection

SUN RAY PRODUCTS, LTD.

2611 Douglas Street Phone B 4831

Just Past the Fountain Circle

A ARE FOR STOVES AND HEATERS—Sawdust burners installed and repaired. Stoves required. 601 JOHNSON STREET PHONE G 0100

A BE YOU THINKING OF CONVERTING your range to oil? Call B 0127 for our low price on installing a Cyclos oil burner. R. N. Elspire, 121 St. Andrews Street.

A BETTER DEAL
A. B.C. NEW OIL BURNERS, $69.50, completely installed. Ken Glover Oil Electric. B 3038.

ALL-ENAMEL AUTOMATIC GAS RANGE, 3-burner, used 6 months. Sacrifice $79. 83 Burnside W.

A COLEMAN OIL CIRCULATING HEAT-er, one year old, $60, also oil drum included. 1636 Burton Avenue.

BUY YOUR OIL BURNER FROM A specialist, it pays. A. E. BOWRER OIL BURNERS. 1117 Esquimalt Road. Phone B 3043.

COLEMAN OIL HEATERS FROM $61.00, the economical way to heat your home. B.C. HARDWARE (1940) LTD. 734 Fort Street. Phone D 1031.

CLARE JEWEL OIL RANGE, POT BURN-er, tank, oil drum with pump, good condition. $100. E 1380.

COLEMAN HEATER WITH PIPES, 6 months use. $75. B 6653.

DRUM HEATERS, EXTRA HEAVY AND light steel drums. B 0339.

ENAMEL FRONT FAWCETT RANGE with high shelf, waterfront, $75.00. Carter's Stove Store, 900 Pare. E 3411.

FOR SALE—TWO CIRCULATING GAS heaters like new. Can be seen at 2810 Rock Bay Avenue, or for information phone G 8711.

FURNACES RECEMENTED, COPPER coils installed, chimneys connected and repaired. E 1842.

FAWCETT RANGE IN GOOD CONDI-tion. Cheap. B 1079.

GURNEY GAS RANGE, TWO-OVEN style, only used 8 months, selling for $100, terms. E 2020.

GURNEY COMBINATION GAS RANGE, water tank and heater. Phone R 0000.

MAJOR SAWDUST BURNERS—WE ARE your local agents. Domestic Sales, 66 Burnside West. E 2312.

MAJESTIC COAL AND WOOD RANGE, like new, price $35. Phone B 0207.

QUAKER OIL HEATER $84.50 UP. EAGLE Sales & Agencies, 1010 Fort St. B 1021.

WOOD COAL AND OIL HEATER. Burnside Hardware. B 2313.

OIL BURNERS

Let us convert your stove to oil with a modern Cyclos or Hemac Burner. Clean, efficient operation guaranteed.

C. TAYLER HOME APPLIANCES

1400 Government at Cormorant E 3301

FURNACE COMPLETE

Complete with hot-air pipes and registers. Can be installed three to six days. Guaranteed not to smoke. $100 and up. Also repair work. Anywhere. PHONE B 8310

40M MACHINERY

FERGUSON TRACTORS AND IMPLE-ments. Lowest-priced tractor of its kind. Only $1,270. Order now, expecting price increase. Gilby Tractor & Equipment Ltd., 2730 Quadra St. B 8210.

LAUSON 3½-H.P. AIR-COOLED MOTOR, starts easy, $75. Sidney 330.

RED SEAL CONTINENTAL INDUSTRIAL motor, 85 h.p. Good as new. Phone Sidney 100X.

TD6 AND TD9 INTERNATIONAL BULL-dozers for sale. 2313 Douglas Street.

VANCOUVER ISLAND DISTRIBUTORS
BULL MOOSE
Lodermobile—Park Lifts—Cranemobiles

JOHN H. STOREY COMPANY

614 Wharf Street Victoria, B.C.

NEW MALL-HORNET ONE-MAN CHAIN SAW

LIGHT - RUGGED - EFFICIENT
FULL PARTS SERVICE

$302 UP

VICTORIA SERVICE CENTRE LTD.

603 Cormorant B 0002

ISLAND ENTERPRISES

718 View Street E 5000

MORTISING BITS AND CHISELS
Now in Stock, ¼", ⅜" and ½"

GOOD QUALITY TOOLS AT REASONABLE PRICES

½-H.P. ELECTRIC MOTORS

Sleeve Bearing Single Shaft	$28.50
Ball Bearing Single Shaft	$33.50
Ball Bearing Double Shaft	$30.50

Roy E Roberts—Machinery

2007 GOVERNMENT ST D 6012

40 FOR SALE—MISCELLANEOUS

I.E.L. POWER CHAIN SAWS

Model "Super Twin," Weight 60 Lbs. Complete, "W-48" attachments

"PIONEER" ONE-MAN SAWS

PARTS SERVICE REPAIRS

IRA BECKER & SON

Vancouver Island and B.C. Coast Distributors

NANAIMO, B.C. — PHONE 1610
VICTORIA AGENCY: 3010 CAREY ROAD
PHONE G 0971

G. B. MURDIE, LTD.

NEW LOGGING DONKEYS AND REPAIRS
INDUSTRIAL RESERVE, VICTORIA
PHONE B 7721

40J FARM IMPLEMENTS

A "PONY" TRACTOR IN A 1 CONDITION. Keating 84Y.

ONE MAPLEWOOD TALLBOY, ONE magnificent dressing table, one beautiful Axminster carpet, one Wilton carpet, kitchen cabinet with cabinet enamel table, one large easy chair and slip covers, 2 pair of spring beds. Phone E 1885, 567 Government Street.

$10 PROFITS FOR SMALL INVESTMENTS

McCormick Tractors and Farm Machines Are Worth Investigating

PRAIRIEWEST MOTORS LTD.

Phone G 0176 971 Yates Street

THE HOME OF TRACTORS AND ESPECIALLY FORD

RIGHT NOW WE HAVE A WONDERFUL SELECTION OF USED TRACTORS INCLUDING
FORD
McCORMICK-DEERING
MASSEY-HARRIS

Choose the tractor you need for loom or contract work at wonderful value from

$725

NATIONAL MOTORS LIMITED

TRACTOR DIVISION D 6177
810 YATES STREET

RAIN TO ORDER

CARMICHAEL EQUIPMENT LTD.

Overhead Irrigation Engineers
B.C. Distributors Sigmund Irrigation Equipment

Layouts and estimates on request

Executive Offices: 1010 BROAD STREET
G 7341

40P ANTIQUES

DE BODIL — IMPORTER, ANTIQUES bought and sold. 803 Fort Street. G 7816.

PERSIAN ARTS & CRAFTS, AUTHENTIC imports. 807 Government. G 3124.

40S MISCELLANEOUS

A DE LUXE HOTPOINT ELECTRIC range, deep-well cooker, floor spare 40 x 24, 6-piece ivory dinette suite, modern table, man's bicycle, 2 occasional chairs, steel bed, and other items. G 6873. 2918 Gorge View.

A FINE SELECTION TRUNKS — Traveling, cabin, wardrobe, strong, clean, new condition. Bargains. 870 Monroe Street (near Pantorium).

ATTENTION — CHESTERFIELDS, $5 and $10, baby bath, $1; industrial lamp shades, $3.00 each; kitchen table, $3.50, and other useful household articles. Olson Lake Variety Store. Belmont 107Y.

ATTENTION — REPAIRS, PARTS FOR most makes of sewing machines. Phone for estimate. Taylor & Co., 810 Fort Street. G 1021.

ADDING MACHINES, CASH REGIS-ters, account registers, McCaskey steel sales file cabinets. J. B. Pipes Business Systems, 943 Yates. B 6621.

ALL REPAIRS — VARIOUS MAKES OF washers, wringer rolls in stock. TAYLOR & CO.

D 3021 810 Fort

ALVIN'S FLORIST, 843 FORT STREET. G 7422. Register now for night classes in floral arrangement.

ARTISTS' SUPPLIES, TEXTILE PAINTS, framing. Williamson's Photo & Art Store, 846 Fort Street.

ADDING MACHINES, CASH REGISTERS, scales, slicers. Owen Richardson, 614 Johnson Street. B 6353, or Colquitz 364W.

A SPECIAL — 60 YARDS BLACK SOIL mixed with sod, GM manure. Road gravel. G 3406.

A 1 ROAD GRAVEL, CLEAN FILL, gravel, clay fill, rocks for rockeries and boulders. G 0421.

A 1 COW OR HORSE MANURE, WELL rotted. Satisfaction guaranteed. Albion 34R, formerly R 3070.

A BARGAIN—HAND SEWING MACHINE, perfect order, only $37. Taylor & Co. 810 Fort.

A 1 ROTTED MANURE, CINDERS, soil, rock, fill; $3 up. H. Vye. G 3444.

A SNAP — SINGER DROPHEAD MA-chine, only $60.50. 810 Fort.

A 1 COW MANURE DELIVERED. PHONE Colquitz 84Y.

BOAT COVERS, SAILS, LAUNCH HOODS made to measure by P. Jeune & Bro. Ltd., 570 Johnson Street. G 4632.

BATHTUB, WASHBASIN, TOILET AND fittings, also gas... G 4077.

COMBINATION WOOD, COAL AND electric ranges. Gurney $100. McClary $105. First class condition. R. D. Mainwaring & Co., 720 Fort Street.

CAST IRON HOT-WATER JACKET heater, $10.00; iron basket with dogs, $7.00. G 1362, after 6 p.m.

CEDAR POSTS AND ROAD GRAVEL delivered. Colquitz 84Y.

CEDAR POSTS, 30c EACH, DELIVERED. Keating 77.

DOOR CLOSERS REPAIRED. Price's Key Shop, 847 Fort. G 6221.

ELECTRIC WASHER FOR RENT, modern. Immediate delivery. Phone G 3021.

ENGLISH FIRESIDE HEATERS, $46.75. Burnside Hardware, Burnside at Washington. E 2313.

EARLY VICTORIAN SIDNEY CARVED writing desk, burl walnut. G 4244.

FOR IMMEDIATE SALE — QUEBEC heater, kitchen cabinet, playpen. E 2085.

FIGURE SKATES FOR SALE, LITTLE girl size 1. White. Half price. R 0703.

GOBLIN VACUUM CLEANER, GOOD condition, complete with attachments, $36. B 0881.

GRIMES GOLDEN, $1.00; NORTHERN Spies, $2 per box delivered. B 0008.

HOLLYBROOD BED, FULL SIZE ROB spring and spring-filled mattress, excellent shape, $65; child's all-steel crib, ... spring, no mattress, $10; folding baby carriage, reg. $13.00, as new $25; combination sandwich toaster and waffle grill, $14. 800 Hutchinson Street.

HILLCREST WOOD AND COAL RANGE, kitchen table and five chairs. 1300 Esquimalt Road.

JOHNSON FLOOR POLISHER TO RENT, $1 per day. E 4011.

KEYS FITTED TO TRUNKS, SUIT-cases, locks, etc. Price's Key Shop, 847 Fort Street. G 6221.

LADY'S LOVELY BULOVA WATCH, $34.50 cash. 31 Rowe Street.

LARGE COLDFRAMES, $5 EACH. APPLY Jo Seward, 1718 Mortimer.

MOTHERS — RENT A CARRIAGE, stroller or go-cart, for shopping with baby, only 35c all day at Robinson's, 1307 Broad Street. Phone E 6312.

MANURE — FOR BEST RESULTS USE pulverized duck guano, easy to apply. $1 sack delivered, minimum 2 sacks. DUCK FARM, Sidney 180.

MODERN VACUUM CLEANER FOR rent. Phone G 3021.

ONE PLATE GLASS SHOWCASE, 8 BY 2 by 3, adjustable glass shelves, one well constructed display island on casters, 8 by 2 by 3. Four shelves either side. E 0622.

PRIVATE SALE—A VERY FINE TIEN-tsin rug, 9 x 12; other rugs, chesterfield suites, mahogany dining-room set, mahogany bedroom suites and many others. Very fine mahogany and walnut items, drapes, electric range. 1300 Richardson, corner Moss and Richardson. E 1073.

PAIR OF MEN'S FANCY ICE SKATES, one Omega automatic wrist watch, draughting set, 16 pieces. B 3183.

RUBBER STAMPS — ROBINSON PRESS Printers. Pioneer rubber stamp makers in Victoria. 646 Pandora Street, Masonic Building. Phone E 0616.

UMBRELLAS PROMPTLY REPAIRED. Price's Key Shop, 847 Fort. G 6221.

VACUUM REPAIRS, PARTS AND SERV-ice for all makes. A.B.C. Electric, 807 Port Street. Phone G 3021.

40 FOR SALE—MISCELLANEOUS

WESTINGHOUSE FRIDGE, O-B TABLE model, Donner bedroom suite, slight flaw. 1826 Belmont.

WARDROBE TRUNK, $14. G 5094.

YOUR CREDIT IS BETTER THAN ever at Number 6.

Carpet sweepers	$3.00
Oak dining chairs, each	$1.00
Drop-leaf tables	$4.00
Cream enamel buffet	$6.50
Dressing table	$7.50
Rockers and other useful articles	

DELUXE VARIETY STORE

1010 Cook St. B 0632

$10 ALLOWANCE FOR YOUR KITCHEN table and chairs (in any condition) as part down payment on any new chrome suite at RUMBLE'S WAREHOUSE. Choose from the biggest selection we've ...

$5.00 MONTHLY WILL PUT A NEW G.E. Floor Polisher in your home. C. TAYLER HOME APPLIANCES. 1436 Government Street. Phone B 3381.

$6 PER MONTH PLACES AN EASY vacuum cleaner in your home, complete with attachments. Taylor & Co., 810 Fort.

3-PIECE VELOUR CHESTERFIELD, nine months old, 9 x 12 Wilton rug, McClary stove, $35. E 0160.

1-PIECE BASIN, LAUNDRY TUB, VIOLIN, and heater. G 4077.

THE VACUUM CLEANER

ELECTRO HYGIENIC — PERFECTED AFTER 40 YEARS OF EXPERIENCE

1. Lightweight upright model for all thicknesses of rugs
2. Ready portable model for high and low dusting, demothing closets, sterilization of mattresses, etc., etc.
3. Beautifully waxes and polishes floors and lino effortlessly

Full Price Complete $100—Terms

For Free Demonstration
Phone E 0731 or E 9230

ELECTRO HYGIENIC WESTERN LTD.
SOLE DISTRIBUTORS
840 GORGE ROAD EAST

GOOD PRINTING

Is your Show Window—it reflects the character of your business. Craftsmen-artists assure you of only the best.

THE COLONIST

COMMERCIAL PRINTING DEPARTMENTS

630 VIEW STREET, VICTORIA, B.C.

SPECIAL SALE

A Commercial wood and coal range, suitable for work camp or boarding house, 40 gal. enamel boiler and an 80 gal. copper boiler, almost new bath tub 7 ft., also any showcases, hotel ware, dishes, ... single beds and linen, also chairs, ... Connor washing machine. For further information call MR. RAPANOS,

G 4534

EXPERT WASHER REPAIRS
Parts in Stock

KENT'S LIMITED

760 FORT EMPIRE 7100

WASHING MACHINES
NEW AND REBUILT
$20 to $250

MODERN APPLIANCES

644 YATES STREET PHONE B 3415

One only Beatty washer, $194; 7.7 cu. ft. Frigidaire $149.75. Delivery now!

PAULIN'S
THE KITCHEN SHOP

1332 GOVERNMENT G 1443

41A WANTED—MISCELLANEOUS

ATTENTION — BEST CASH PRICES PAID for good used furniture, antiques, stoves, heaters, refrigerators, electrical appliances.

HUB FURNITURE COMPANY

710 - 718 Johnson Street G 0400

ALL CASH DEALS — WANTED USED furniture, etc. For best prices, see Wally Gray at G 0013.

ANYTHING IN TOOLS, TRUNKS, SUIT-cases. Highest prices paid. G 6119.

HIGHEST PRICES FOR GOLD—ROSE'S, Ltd., 1317 Douglas.

ISLAND JUNK CO. — BEER BOTTLES, rags, tools or anything useful bought; town or country. E 0311 day or evening.

LADY'S WHITE FIGURE SKATES, SIZE 7. G 0210.

OLD BICYCLES AND PARTS ARE worth money at 585 Johnson Street.

A PAIR OF SKIS, 5' 6" OR 6' 0", WITH harness, poles and boots 11, ... Must be in good condition. Phone B 4 ...

WANTED — USED FURNITURE. Holland Bros. & Co. B 0011.

42 POULTRY AND LIVESTOCK

42A POULTRY, HATCHING EGGS, ETC.

AT COCKADOODLEDOO — 100 NEW Hampshire pullets in full lay. ... Cedar Hill Crossroad. G 0140.

ALL KINDS OF HENS WANTED. 812 Green Street. B 3507.

BOLLY CHICKS

DEPENDABLE AND PROFITABLE FOR over 30 years. White Leghorns, New Hampshires, Barred Rock Cross, New Hampshire and Leghorn Crosses. Write for useful catalogue. Bolly Poultry Breeding Farm, Westholm, B.C.

FOR "THE CHICKS WHICH GIVE RE-sults." Rump & Sendall Ltd., Langley Prairie, B.C. J. L. Lang, 3076 Ross... ... Road. Albion 102G.

FANCY PIGEON SHOW, SATURDAY, January 27, at Canadian Legion Hall, 1016 Blanshard. Admission free.

COMBS' POULTRY FARM
AND HATCHERY
KEATING 106W

42B HORSES

HORSESHOEING, ANYWHERE—TUCK-er's Blacksmith Shop. G 1400. G 0406.

42C CATTLE

LICENSED SLAUGHTER HOUSE. Slaughtering of all kinds. Pick up and delivery. Colquitz 364M.

WANTED — DAY-OLD CALVES, ANY number. Colquitz 398M.

42F DOGS

DOGS AND CATS BOARDED. DOGS bathed, trimmed, deloused. Puppies for sale. Gulfcrest Kennels, Burnside Road, ½ mile past Helmcken. Phone Colquitz 182M.

42H MISCELLANEOUS

FLORIDA BABY WATER TURTLES, etc. Turtle food 10c, turtle bowls from 15c. Petland, 602 Fort at Blanshard. G 0721.

46 HOTELS

BEVERLEY HOTEL

ACCOMMODATION IN THE HEART OF Victoria in a good-class hotel at moderate rates. We take care of transient and permanent guests. Winter rates September 1. H. H. rooms available.

734 Yates Street, Victoria, B.C.
Phones G 0011, G 0376

A BETTER PLACE TO STAY — OIL heat, hot and cold water, and a telephone in every room. Very low weekly or monthly rates for permanent guests. James Bay Hotel, 270 Government Street. Phone G 7151.

ATTRACTIVE, FURNISHED, SELF-contained three-roomed suite. Suitable for retired couple. Central. $60 per week. Phone E 4840.

ATTRACTIVE FURNISHED SELF-CON-tained three-roomed suite. Central. Adults. $15 per week. Phone B 4840.

LONGING FOR A RESPITE FROM home chores? Warm room, private bath, beautiful view, excellent variety meals and draw your own tea as and when you like it. G 7198.

44 HOTELS

CRAIGMYLE GUEST HOUSE. DOUBLES and single rooms private bather, dining-room. G 8467

QUADRA GUEST HOUSE — WARM rooms with breakfast. R 7136

TOURIST SUNNY BR ROOMS. Reserve now. 1316 Hillside. B 8166

WEEKLY AND TRANSIENT — CLEAN reasonable quiet surroundings. Glen Court Hotel, Blanshard and Humboldt Sts.

BRENDSEN HOTEL
Attractive, Quiet Surroundings
Hot and Cold Water in Every Room
Close In — Dining-Room
941 McCLURE ST G ARDEN 2743

ST. FRANCIS HOTEL
YATES STREET

Bright Clean Restrooms With Use of Large Reading Room With Daily Papers
$4.00 and $5.00 a Week

RITZ HOTEL
715 FORT ST
APARTMENTS and ROOMS

In the centre of town. Comfortable rooms with hot and cold water, steam heat, elevator service and L.H. privileges. Furnished apartments with electric stoves and refrigerators. Reasonable weekly rates. Transient or permanent. Phone E 1031

47 ROOM AND BOARD

JAMES BAY HOTEL

A FINE PLACE TO STAY CATERING especially to permanent guests. First-class meals, low weekly or monthly rates which remain the same the year round. Oil heat and lots of it, hot and cold water and a telephone in every room. Limited number of vacancies still available. G 7161. 270 Government Street

ATTRACTIVE ROOMS, TWIN BEDS, good meals. Ten minute bus service at door. Fernwood district. B 2579

A NICE FRONT ROOM WITH FIREplace, suit business girl or nurse. G 0617

A HOME WITH GOOD COOKING, MODerate. E 6617. 204 Government

A COMFORTABLE ROOM, GOOD board. Fairfield. E 3943

BEST OF MEALS IN CLEAN HAPPY home. Available for business people. Separate shower. Good bus service. 1444 Bank Street. G 8034

BOARD AND ROOM IN PRIVATE HOME. Men preferred. E 1374

CRAIGMYLE GUEST HOUSE HAS VAcancies for business persons or students. G 8467.

FIRWOOD LODGE, 900 COOK — VAcancies, room and breakfast. E 3453.

GOOD HOME, WALKING DISTANCE. 1276 Johnson.

ROOM AND BOARD FOR WORKING man. Laundry and mending done. R 3387

ROOM AND BOARD FOR WORKING man, laundry and mending done. B 3387.

ROOM AND BOARD IN PRIVATE HOME for working man. Central. E 3026

ROOM AND BOARD, WORKING MAN; laundry, mending done. R 7816

THE BIRCHWOOD, ROOM AND BOARD, walking distance. 1237 Oscar St. R 3187.

WARM ROOM, GOOD BOARD, PRIVATE home, for elderly person. 844. E 8137

WARM ROOM, 10 MINUTES' WALK city, quiet meals. B 4933

48 ROOM AND BOARD WANTED

WANTED — ROOM AND BOARD FOR elderly gentleman, must be warm. B 7308

49 ROOMS TO RENT

NICE SLEEPING ROOMS (MEN), NEAR Parliament Bldgs and C.P.R. E 9630

49B FURNISHED

BED-SITTING-ROOM. MEALS OPtional. Villa Eleanor. R 2234

COMFORTABLE SLEEPING ROOM. Close Central Park. E 4400

FURNISHED BEDROOM WITH OR without board in a new home, quiet area. Private entrance. Esquimalt. E 4708.

SLEEPING ROOM. 1382 FORT STREET.

$12 A MONTH. WARM FURNISHED basement room, non-drinker. Vacant February 1. 2220

2 BEDROOMS NEAR PARLIAMENT Bldgs. for working men or lady. Phone after 4 p.m. R 8760

51 HOUSEKEEPING ROOMS TO RENT

51A FURNISHED

AT $30 A MONTH. COMFORTABLY furnished light-housekeeping room, everything supplied, lots of cupboard space, use of phone. Single working girl preferred. Phone E 6604

A BRIGHT COMFORTABLE HOUSEkeeping room on Burdett Avenue. Fireplace, gas. Everything supplied. R 6214

A VERY ATTRACTIVE ROOM WITH kitchenette, all conveniences, near James Bay Hotel. Please phone E 1626

FOR A WARM ATTRACTIVELY FURN. room including electric range, tile and bed chesterfield, everything found. Phone E 6331

FOR RENT L.H.R. ROOM COMPLETE, use of phone. Very close in. For working men. Apply to 1620 Yates or B 3381

FURNISHED L.H.R. ROOM AND SHARE kitchenette in Jubilee district. Ladies only. E 6810

FURNISHED L.H.R. IN TOWN. G 6027

H.K. ROOM WITH AUTOMATIC HOT water and heating. Near Hillside and Quadra. E 5015 or B 6700. $15 mo.

LARGE FURNISHED ROOM — GAS stove, fireplace, good bus service. 1307 Fernwood Road

L.H.R. ROOMS, $25 AND $30 PER month, furnished, linen, dishes and utilities. B 5393

L.H.K. ROOM, SUITABLE ONE OR TWO business girls, close to bus. 245 Helmcken Road

L.H.R. OR SLEEPING ROOMS. MRS. Roberts. 334 George. R 4414

LARGE BRIGHT COMFORTABLE rooms. 1610 Carberry Gardens. R 1172.

L.H.R. ROOM IN ESQUIMALT, CLOSE to bus, everything found. B 4743

LARGE SUNNY WARM FURNISHED L.H.R. 143 Government St

L.H.R. ROOM, WORKINGMAN PREferred. B 7683

FAIRFIELD

NEWLY DECORATED LARGE FURnished rooms, kitchenette, sinks, gas. Adults. 66 Wellington

NEWLY FURNISHED WARM CLEAN quiet. Very reasonable. 1340 Johnson

ONE L.H.R. ROOM FULLY FURNISHED. Close in. Call R 7176.

SEMI-FURNISHED TWO SINGLE H.R. rooms, $30 each per month. 318 Superior Street, after 5 p.m.

SINGLE HOUSEKEEPING ROOM OPposite City Hall. $20. 1417 Douglas St.

SINGLE H.R.R. GROUND FLOOR. E 5504. 831 Simcoe

TWO LARGE ROOMS GROUND FLOOR, sink, gas range, fireplace, $37 a month. Available now. 82 Rae Jane

$5 — COMFORTABLE WARM ROOM. Walking distance. Gas. R 4813. 1110 View

Accommodation that is clean, comfortable and WARM. Daily maid service. Low daily, weekly and monthly rates from $8.50 week. Some housekeeping rooms available now.

HOTEL SHERWOOD
721 Yates Street G 8140

51B UNFURNISHED

IN OAK BAY ON BUS LINE, 1 UNFURN. L.H.R. room, also 1 single furn. L.H.R. Oil-O-Matic heat. G 3831

2 LARGE HOUSEKEEPING ROOMS ONE with kitchenette and sink, heat, gas. Working people preferred. After 6. 1136 Burdett.

53 FLATS AND APARTMENTS TO RENT

AVAILABLE FEBRUARY 1 — AN UNFURnished 5-roomed suite overlooking Beacon Hill Park, including 2 bedrooms, den and reception hall, living-room and dining-room, electric range and fridge. Townsquir Mansions. E 4548

ARE YOU LOOKING FOR COMFORTably furnished accommodation for the next few months? Rates from $45, all utilities included. The Royal Auto Court, terminus Gorge-Helmcken 10c bus

AVAILABLE FEBRUARY 1. ADULTS only three-room suite, Pembroke bath, electric stove and fridge. Oil-O-Matic heat, ground floor. $65. Suite 5, 1700 Rockland. E 0684

A LOVELY FIVE-ROOM SUITE. ELECtric stove and fridge. Beautiful view ... RENTALS UNLIMITED 1314 Broad St

AVAILABLE FEBRUARY 1, GROSVENOR Apartments, 1340 Hillside Avenue — Two-bedroom suite, electric range, electric fridge, garage. $85. G 3042

A 3-ROOM FURN. APT. GAS RANGE, Oil-O-Matic heat, garage. Belmont-Gladstone district. Adults. E 4660

ATTRACTIVE FURNISHED SELF-contained three-roomed suite. Adults. Central. $16 per week. Phone E 4640

BACHELOR APT., FURNISHED, BUSIness lady. Oak Bay. $54. E 2116

BUSINESS GIRL WANTED TO SHARE apartment. B 6346

CLEAN, CONVENIENT 3-ROOM UNFURN. suite for quiet lady, choice location. 1023 Oliphant St

CLOSE-IN SELF-CONTAINED BASEment suite, modern, garage, suit two persons. 1045 Rockland. Phone B 0434

CATON'S BUNGALOW COURT. TWO and three-room suites. Reduced rates.

ESQUIMALT — 3-ROOM UNFURNISHED suite, heated, gas. R 0623

APARTMENT — ADMIRALS ROAD DISTRICT

FIRST-CLASS TENANTS WANTED FOR modern apartment (unfurnished). Large living-room, large bedroom, kitchen and dinette, bathroom. No children. Including hot-water heat, rent $81

JONES & SCOTT
330 Pemberton Building Phone G 1723

FULLY FURN. DUPLEX BUNGALOWS. 3 rooms and bath and garage, electric ranges, constant hot water, well insulated concrete buildings. Automatic heat, real warm day and night. On Island Highway, 15 minutes from city in community centre. Low month by rental. Alamo Auto Court, Belmont 170 or R 2231

FURNISHED 3-ROOM SUITE, HEATED, in apartment building near Beacon Hill Park, lovely view windows. Rent $72.50. G 3108. George Randall. 1300 Douglas

FOR EFFICIENT SERVICE AND RELIable tenants list your vacancies with C. N. Montague Co. Ltd. 1038 Blanshard at Fort. G 8316. B 3067. G 1874

FOUR ROOMED UPPER DUPLEX, SELF-contained. 83 Dallas Road

FERNWOOD NEAR YATES. FLAT OF 4 large rooms. Rent $60. Island Investment Co. Ltd., 735 View Street.

FURNISHED TWO-ROOM APARTMENT, with kitchen. B 1224. 830 Pemberton Road

FURNISHED HEATED 4-ROOM SUITE, self-contained, gas, etc. Oak Bay. Adults. $80. Phone R 7206.

KENILWORTH APARTMENTS, 1506 Morrison Street, spacious unfurnished 3-room suite including 3-piece bathroom, cabinet kitchen, electric range, refrigerator. Oil-O-Matic hot-water heating. $60 per month. G 7841

LINDEN AVENUE NEAR ROCKLAND, 4 lovely three-room apartment comprising living-room with fireplace, large bedroom, tiled bathroom and kitchen with electric stove and frigidaire. Rent $78.50. Apply A. Bernard & Co. Ltd.

MODERN DOWNTOWN UNFURNISHED apartment, 3 rooms, $65. B 6307

NEW UNFURNISHED APARTMENT, Beach Drive Oak Bay. Living-room, dinette, 2 bedrooms, electric stove and fridge. Adults only. Rent $90. Swinerton & Co. Limited. E 7161

SUITABLE FOR TWO BUSINESS PEOPLE
OAK BAY FURNISHED, ATTRACTIVE cosy two-room suite, plus bathroom. Private entrance. Near golf, bus. $80 monthly including heat, light and continuous hot water. E 1883

ONE 2-ROOM AND THREE-ROOM suites, furnished, self-contained. Apply 713 Lampson Street

SPACIOUS THREE ROOM MODERN apartment in Esquimalt for rent. Large living room with fireplace, bedroom, modern bathroom, kitchen with electric stove and refrigeration. Ideal for couple with one child. The Royal Trust Co., 606 View Street. R 4126

SMALL FURNISHED FLAT WITH SEMI-private bathroom, close in. $40 monthly. G 6184

SELF-CONTAINED SUITES. WINTER rates. Cambridge Motor Court

TWO ROOMS, PARTLY FURNISHED, $30. 867 Viewfield, No. 16

TWO ROOMS, UPPER FLOOR, RUNning hot water. 641 John. G 3430. 6-10

THREE ROOM FURNISHED SUITE UPstairs. F 7380

UNFURNISHED FAIRFIELD 4-ROOM self-contained upper duplex. Oil-O-Matic heat. Gas range, Frigidaire. Garage. $75. E 2416

UNFURNISHED 3-ROOM SUITE. Adults. Apply 134 Menzies Street or R 1003

UNFURNISHED SUITE, CITY CENTRE. No children. Phone D 5058 or G 8554.

UNFURNISHED 3-ROOM SUITE. $40. Craigflower Road

VACANCY AT THE CLIVE APARTMENT Hotel, Oak Bay, January 30 — Four rooms and bath, fully furnished. The warmest place in town. G 0217

WELL FURNISHED, HEATED, ALL electric. Excellent location. G 9710

$30 — 2 LARGE PARTLY FURNISHED rooms with stove. Close to bus and schools. Water, light and phone included. Suitable one lady. 6 blocks from Fountain Circle, corner of Rose and Topaz. E 5485

2-ROOM FURNISHED SUITE — SUIT 1 or 2 persons, in exchange for part-time gardening. Box professional. Box 403 Colonist

3-ROOM SUITE, PARTLY FURNISHED. Good district. Garage. Business people. $60. G 7443

2-ROOM UNFURN. SUITE. REASONable. 37 San Jose Avenue. E 7385

2 BEAUTIFUL ROOMS CLOSE IN, RIGHT on bus route. R 1840

LUXOR MANOR
Immediate occupancy. Living-room, bedroom, kitchen, bathroom. All hardwood floors. Refrigerator, electric stove.

Brown Bros. Agencies Ltd
1125 BLANSHARD ST Phone E 1183-4

54 FLATS AND APARTMENTS WANTED

WANTED BY FEBRUARY 1, 3-ROOM furnished apartment by young woman and small son. Preferably in Esquimalt. E 3480

WANTED BY BUSINESS COUPLE FEBruary 1, furnished three-room self-contained suite. Low rent essential. R 8231.

YOUNG BUSINESS WOMAN WOULD like 2-room furnished apartment, reasonable rent, where pets are allowed. Box 701, Colonist

55 HOUSES TO RENT

JEEVES BROS. — TRANSFER AND STORage, local and long-distance moving, packing, crating and shipping. Fill van service to Vancouver. Phone G 6622

McILWAINE BROS. TRANSFER LTD. — Furniture and piano moving, long-distance removals, heavy hauling service, crating and shipping. Use our lift van service for furniture removals. Victoria-Vancouver. 1003 Wharf Street. B 3166

55A FURNISHED

AVAILABLE FOR THREE MONTHS, ATtractive self-furnished bungalow with automatic heating. Special terms to careful tenant. Cobalde R. May Ltd., R 7174

RED'S HOME AUTO COURT, 304 GORGE Road E. Phone G 0179. Warm three-room cabins, in city. Winter rates.

LARGE BRIGHT 3-ROOM FURNISHED suite, suitable for couple or two girls. Everything found. Close to bus, nice district. $60.00 per month. Call E 7486

TWO-ROOM COSY COTTAGE, LANGford Lakeside, electricity and city water. G 1001

WILL SHARE HOME WITH COUPLE IN exchange for care of school-aged child. B 6772

$80 — CADBORO BAY
Sixteen 5-rooms, Oil-O-Matic heat, garage
C. N. MONTAGUE CO. LTD.
1038 Blanshard at Fort G 8316, R 3067

55 HOUSES TO RENT

55B UNFURNISHED

WITH HIGH COST OF LIVING YOU need a place like this. Henhouse, large garden, small orchard, workshop, utility shed and garage. A modern five-room bungalow with oil range and Heatilator fireplace. Bus stops at door every 30 minutes during working hours. Fournile circle. Rent $55 to the right couple. R 4322

5-ROOM BUNGALOW, NEW FURNACE. Adults. Box 700, Colonist

57 WANTED TO RENT—HOUSES

FOR EFFICIENT SERVICE AND RELIable tenants list your vacancies with C. N. Montague Co. Ltd., 1038 Blanshard at Fort. G 8316. B 3067. G 1274

MODERN 2 OR 3 ROOM HOUSE IN ... semi-furnished. Phone G 8711

WANTED TO RENT BY MARCH 1. A 4-room house or duplex. Reasonable rent. Business couple. E 6336 after 6 p.m. and Sunday

WANTED BY NURSE, AT ST. JOSEPH'S Hospital, house to rent, five or six rooms. Reasonable rent. Box 722 Colonist

57B UNFURNISHED

PERMANENT RESIDENTS, TWO CHILdren, require two or three-bedroom house. Prefer lease. Prefer Fairfield or Oak Bay. Phone B 2256

RELIABLE PERMANENT TENANT REquires two or three-bedroom house, by March 1. Phone G 1730

TWO OR THREE-BEDROOM HOUSE BY interior decorator and adult family. G 5006

WANTED TO RENT BEFORE FEBRUary 15 modern two-bedroom home. Careful tenants. Reasonable rent. R 0018 evening E 2831

4-5-ROOM HOUSE, UNFURNISHED, BY Feb. 7, vicinity Gordon Head or Elk Lake. Albion 46M

58 OFFICES, STORES, HALLS TO RENT

CENTRALLY-LOCATED HALL, PIANO and kitchen facilities. 9-5 p.m. R 4722

ESQUIMALT COMMUNITY CLUB BALL, all facilities. G 5794

LARGE OFFICE SPACE TO RENT, CENtral. Moderate. G 1041

OFFICES FOR RENT, SINGLE ROOMS or more, etc. See H. W. Miller, 1000 Government Street

OFFICES TO RENT, WITH TELEPHONE service available. Phone E 4181

SUITABLE FOR MEETINGS — LARGE hall, kitchen facilities. 746 Broughton St. Phone R 7423

STORE IN NEW BUILDING, CADBORO Bay. $60 per month. B 3041

TWO CENTRALLY-LOCATED OFFICES, one approx. 600 sq. ft. at $50 per month, one smaller at $25 per month. Both heated. Cobalde R. May Ltd. E 7174

UPSTAIRS OFFICE, EXCHANGE BUILDing, 1318 Broad Street. Phone G 7341

1500 SQ. FT. SECOND FLOOR, 727 Pandora. R 2412 after 7 p.m.

65 AUTOMOBILES

CAR FINANCING

AUTOMOBILE PURCHASES FINANCED at 4% interest on unpaid balance. GILLESPIE HART & CO. LTD. 611 Fort Street Phone G 1181

AUTO SALES FINANCED. H. W. MILLER & Co. 1000 Government. Phone G 4651.

AUTOMOBILE FINANCING
Automobile Purchases Financed on Monthly Payment Plan
Conditional Sale Agreements Discounted
Reasonable Rates. Prompt Service
ISLAND FINANCES LIMITED
1118 Broad Street Phone G 6831

CAR INSURANCE

CAN INSURANCE COSTS ONLY $14 TO cover in B.C. to get a pink card. J. W. BUCKLER INSURANCE AGENCIES, 124 Pemberton Building. Phone E 2144

65A AUTO REPAIRS AND SERVICE

ENGINE RECONDITIONING SPECIALists — Get our prices. Complete job, rebore, install pistons, pins, rings. New engine performance. Easy on gas and oil. CHET DOWMAN GARAGE, 734 JOHNSON

SPECIAL

Bring your car in today for an estimate on fender and body repairs.

We also have a well-equipped paint shop with thoroughly experienced painters and will give you an estimate on a complete paint job before starting the work.

The price will be right and it will be all you will be asked to pay.

BRING YOUR CAR IN TODAY OR TELEPHONE AND WE WILL PICK IT UP FOR YOU

THOMAS PLIMLEY
LIMITED
1414 YATES STREET VICTORIA, B.C.
Est. 1883 Phone G 7161

MOONEY'S AUTO BODY
NEW LOCATION
AUTO PAINTING FENDER REPAIRS
WHEEL ALIGNMENT
938 FORT 937 VIEW

BRITISH CAR REPAIRS AND SERVICE
AUSTIN, HILLMAN, PREFECT, MORRIS
R. JOHNSON 2223 DOUGLAS E 6122

65B AUTO PARTS, TIRES AND ACCESSORIES

ACME FINGOLAS BATTERIES MANUfactured in Victoria. Save 1/3, have your battery regrooved. 18 months' guarantee. New reconditioned and regrooved batteries.
FRANCIS BATTERIES & TIRES, LTD.
1412 Quadra Street Phone B 7032

LET US SAVE YOU MONEY ON BATtery service. We know how. Jones Bros. Batteries, 1314 Quadra. E 8623

WRECKING '38 ESSEX, GOOD 30x4.00 and 5.50 tires. Body and parts, also 2-wheel trailer, all cheap, or trade for what have you. Alb 212X

6-IN. GALLION HOIST, 6 1/2 FT. DECK body, also Ford 2-ton truck parts. G 2911 evenings, phone G 4640

4 BRAND NEW LARGE NICKEL-PLATED hubcaps with bar. Suitable for 1947 Chev., etc. $15. F 6617

FLASH! HURRY!
We Still Have a Big Stock of GOODYEAR TIRES
Drop in and see us. Use our budget plan. RE-CAPPING — RETREADING

GAVIN JACK
(Between Yates and Johnson)
B 8331 1317 QUADRA

ONLY
A Few Heaters Left at
$24.95

DICKINSON & DUNN

65C TRUCKS AND TRAILERS, ETC.

ARMY DIAMOND "T" TRUCK, SIX-wheel drive, 10-ton Columbia trailer, new rubber, unit $12,500. Duncan 186L4, evenings.

1950 CHEVROLET 1/2-TON PICKUP, A 1 condition; heater. Phone Sidney 312.

TRUCKS

1946 G.M.C. 1/2-TON PANEL $900. 1946 Ford pickup, 4,000 miles, $1,495. 1947 Chevrolet sedan delivery $1,395. 1947 Dodge 1/2-ton panel $1,150. 1947 Willys (long wheelbase) jeep, $850. 1941 International panel $695. 1937 Ford steel box dump. 1938 Chevrolet 3-ton flat deck sound $175. Terms and trades.
ROYAL AUTO SALES G 3811

1942 MERCURY, MOTOR IN EXCELlent condition with four-speed transmission. 606 Lampson Street

1941 CHEV. SEDAN DELIVERY, REAsonable. Sun Ray Products Ltd., 2811 Douglas Street. B 4621

1940 FORD V-8 1/2-TON TRUCK, EXcellent motor. $340. 700 Tolmie

1935 3-TON FORD. CAN BE SEEN at Langford Garage

1933 CHEVROLET 3-TON FLAT DECK truck, good mechanical condition. $175. G 3811

1930 1 1/2-TON FLAT DECK, REBUILT motor, all good tires. Timble rear-end, sell whole or parts. Belmont 39R

Bobby Sox

By Marty Links

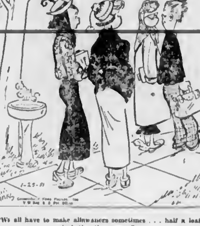

"We all have to make allowances sometimes . . . half a loaf is better than none."

65 AUTOMOBILES

GLADWELL MOTORS LIMITED
800 PANDORA

YOUR VOLUME DEALER OFFERS THESE SPECIALS TODAY

COME IN AND MAKE YOUR OWN DEAL ON THESE TRUCKS

1950 1/2-TON TRAILER PANEL. Cannot be told from new. Only 8,000 miles $800

1943 DODGE 3-TON with St. Paul hoist, 5-unit sawdust box and new motor in good running order $525

1943 1-TON FORD with 5-speed axle, fair motor. What offers?

1942 INTERNATIONAL 1-TON PANEL $695

1947 MERCURY 1-TON $995

A WHOLE BLOCK OF USED CARS
Open Nights Till 9. Saturdays Till 6

MOST FOR YOUR MONEY IN THESE DOLLAR-FOR-DOLLAR USED TRUCK SPECIALS AT

J. M. WOOD MOTORS
1061 YATES STREET

Call for Demonstration in "The New Fluid-Drive Truck"

1949 DODGE 1-TON EXPRESS — Long wheelbase. A one-owner truck in tip-top condition $1695

1947 FORD 1/2-TON PICKUP — Heater, good rubber and A1 mechanically, for $1095

1949 MERCURY 1/2-TON PANEL DELIVERY — Only 10,000 miles, looks and runs like new. Special at $1550

A DANDY FARM TRUCK

FORD V-8 1 1/2-TON TRUCK COMPLETE WITH FLAT DECK AND NEW PAINT JOB. HAS RECONDITIONED MOTOR, TIRES AND RUNNING GEAR IN VERY GOOD CONDITION. HERE'S REAL VALUE FOR THIS SORT OF MONEY. FULL PRICE $595

PHONE US FOR A DEMONSTRATION. THERE'S NO OBLIGATION

FARWEST MOTORS LTD.
YATES at VANCOUVER G 6174

1949 DODGE 1-TON PICKUP

Large slram box with stake pocket sides. One owner and is in new condition throughout. Color: Dark green. Heater and defroster. Save yourself a lot of money on this one.

FARWEST MOTORS LTD.
871 YATES STREET G 6174
Victoria's Exclusive "All Truck" Garage

Victoria Super Service
LIMITED

1939 FORD 1-TON VAN. This one is in really good condition, for only $775

1937 FORD 1/2-TON VAN — Reconditioned motor. A good clean job for only $495

744 Johnson Street Phone G 0614, G 4150

65D AUTOMOBILES FOR SALE

BARGAINS FOR THE HANDYMAN — 1930 Ford coach, $285. 1927 Chev. sedan, has a rough but well worth $300. 1927 Ford coach, 60 h.p. reconditioned motor, only $350. See them at the Royal, 2345 Douglas Street.

FOR SALE — 1939 PLYMOUTH, GOOD condition. G 3938

NASH LIGHT 8, 1930, NEW BRAKES, timing gears and pump. Tight rings, good upholstery. Reliable car, good running condition. Best offer. B 3063

QUICK SALE
1936 FORD DE LUXE COUPE, spot, radio. Cash $495
E MPIRE 7137, ROOM 118

CAPITAL AUTO SALES
3618 DOUGLAS G 9733

1948 Olds., heater, clean	$2,200
1947 Olds. R and H	$1,900
1948 Merc. Pickup	$1,350
1948 Merc. Pickup, Heavy-duty transmission	$1,600
1946 G.M.C. Panel	$1,000
1936 Ford Sedan	$750
1936 Ford Coupe, air brakes	$675
1936 Chrysler Royal Coupe	$600

65 AUTOMOBILES

DAVIS MOTORS LTD.

1948 PONTIAC SEDANETTE $1695
1947 PONTIAC SEDAN $1550
1941 PONTIAC 5-PASS. COUPE $1095
1950 CHEVROLET COACH $2175
1949 CHEVROLET 4-DOOR SEDAN $1895
1948 CHEVROLET SEDAN $1650
1947 CHEVROLET 2-DOOR SEDAN $1450
1949 METEOR SEDAN $1795
1947 FORD DE LUXE SEDAN $1350
1941 FORD SEDAN $975
1937 FORD SEDAN $395
1950 STUDEBAKER SEDAN $2250
1942 PACKARD CLIPPER SEDAN $1395
1940 OLDSMOBILE SEDAN, Hydramatic $1250
1940 PACKARD SEDAN $995

Nearly all have heaters, many of them have custom radios and other extras. ALL are priced and conditioned in keeping with DAVIS MOTORS high standard of excellence. You simply must see these cars to compare our values.

1947 CHRYSLER ROYAL SEDAN $1895
1942 DODGE SPECIAL DE LUXE COUPE $1095
1940 PLYMOUTH DE LUXE SEDAN $895
1933 DODGE SEDAN $250

REMEMBER NOBODY UNDERSELLS US! TERMS AND TRADES ACCEPTED

TRUCKS

1948 G.M.C. 1/2-TON CHASSIS AND CAB $1395
1947 G.M.C. 1-TON CHASSIS AND CAB $1750
1947 FARGO 1/2-TON PICKUP $1095
1946 FARGO 3-TON CHASSIS AND CAB, exceptionally fine condition $1495

For Evening Demonstration Please Phone Any of the Following Salesmen
HAROLD BRUNELL G 8130
BERNIE TIBOALL E 6614
GLENN O. SMITH E 7300
SAM TAYLOR B 4000
GUY MORLEY G 4318
JACK CLEMENTS Albion 394R

DAVIS MOTORS LTD.
Buick - Pontiac - Vauxhall
G.M.C. Trucks
QUADRA STREET Between Fort and View
G ARDEN 8134

LOUIS NELSON LTD.
815 JOHNSON STREET PHONE G 4112

KAISER VANGUARD TRIUMPH

FOR GUARANTEED VALUE BUY A LOUIS NELSON CAR

TWENTY SELECTED CARS TO CHOOSE FROM

1950 HILLMAN MINX SEDAN. Only 1,000 miles $1475
1947 FRAZER MANHATTAN SEDAN. One owner. Two-tone. Very fine condition. Fully equipped $1795
1938 PLYMOUTH COUPE. Newly rebuilt motor $495
1934 CHEV. COUPE. In good running order $250
1930 DE SOTO SEDAN. Mechanically perfect $165

TRUCK SPECIALS

1948 MERCURY 1/2-TON EXPRESS. Perfect condition $1050
1945 CHEVROLET 2-TON FLAT DECK. Reinforced frame, hydraulic hoist. Perfect condition $995

1951 VANGUARD PICKUP AND PANEL TRUCKS FOR IMMEDIATE DELIVERY

BILL CRABB'S USED CARS

SPECIAL TODAY

'47 DODGE 5-PASS. COUPE. Fluid drive $1750
'50 HUDSON SEDAN. Like new. Down $1300
'49 VAUXHALL SEDAN. The only one in town $1495
'38 PLYMOUTH. New license $675
'47 MONARCH STATION WAGON. Good condition $1450
'47 JEEP STATION WAGON. Also in good condition $1450

SOME REAL BARGAINS THIS WEEK
MANY OTHER CARS NOT LISTED
Drop in for demonstration and information
GORGE ROAD E. — OR — G 0013

65 AUTOMOBILES

WILSON'S RED SPOT SPECIAL

AN EXCEPTIONAL BUY

A beautiful metallic green 1949 Chevrolet De Luxe Sedan with custom radio and air conditioner. A car that is spotlessly clean and is in first-class mechanical condition. Save $100. Originally advertised at $1,995. Buy it today. "On the Spot" for only $1895

TRADES TERMS

OPEN EVENINGS TILL 9

O.K. USED CARS

Thoroughly reconditioned and sold with the Wilson Guarantee

1949 OLDSMOBILE "ROCKET 88" SEDAN. Fully equipped and in showroom condition $3150
1949 CHEVROLET DE LUXE SEDAN. Low mileage and in excellent condition $1975
1949 CHEVROLET FLEETLINE SEDAN. Custom radio and air conditioner $1945
1949 PLYMOUTH SEDAN. Spotlessly clean inside and out $1945
1949 CHEVROLET 5-PASS. COUPE. Buy it for only $1945
1949 MERCURY SEDAN. A premium car and the price is right at $1950
1947 DE SOTO SEDAN. Fluid drive. Radio and heater. Low mileage $1895
1949 CHEVROLET SEDAN. Heater equipped and selling for only $1895
1949 CHEVROLET FLEETLINE 2-DOOR. Low mileage, heater and defroster $1845
1948 CHEVROLET DE LUXE 2-DOOR. Thoroughly reconditioned and spotlessly clean $1650
1948 PLYMOUTH COACH. An ideal family car. Priced right at $1650
1948 CHEVROLET COUPE. In showroom condition $1525
1947 DODGE 2-DOOR SEDAN. With radio and heater $1475
1947 CHEVROLET DE LUXE 4-DOOR. Low mileage. Spotlessly clean $1475
1946 CHEVROLET SEDAN. Thoroughly reconditioned and priced for quick sale $1395

GOOD VALUE USED CARS ON OUR BARGAIN LOT

1947 LINCOLN 6 PASSENGER COUPE. Fully equipped $1895
1949 CHEVROLET FLEETLINE SEDAN. Good mechanical condition $1595
1948 CHEVROLET SEDAN. Heater and defroster $1495
1942 DODGE 5-PASS. COUPE $1050
1948 MORRIS SEDAN $895
1939 PLYMOUTH SEDAN $850
1936 DODGE SEDAN $545
1934 STUDEBAKER SEDAN $175
1935 WILLYS SEDAN $125
1929 FORD COUPE $95

WILSON MOTORS LTD
The Home of Chevrolet
YATES AT QUADRA B 1108

Victoria Super Service Ltd.
MORRIS M.G. RILEY NASH

1949 FORD TUDOR. Low mileage $1725
1948 PLYMOUTH SEDAN. Radio and heater. Like new $1650
1946 FORD TUDOR $1150
1946 MERCURY TUDOR $1150
1941 HYDRAMATIC OLDSMOBILE SEDAN. New car condition $1150
1939 PONTIAC TUDOR $775
1938 CHEVROLET COUPE $675
1940 NASH SEDAN $800
1938 NASH SEDAN $625
1937 LASALLE SEDAN $695
1938 FORD COACH. New paint, reconditioned motor, seat covers $550

OTHERS TO CHOOSE FROM $125 UP

ENGLISH CAR SPECIALS

1950 MORRIS OXFORD SEDAN. Many extras. Low mileage $1625
1949 MORRIS MINOR COACH. New car condition $1125
1949 MORRIS MINOR TOURER. Radio, heater, spotlight, etc. $1095

OTHERS AS LOW AS $100

744 JOHNSON STREET B 1150
790 PANDORA AVENUE FOR ENGLISH CARS G 4014

ROYAL AUTO SALES
2345 DOUGLAS ST PHONE G 3811
Night G 0040
OPEN EVENINGS TILL 9 P.M.

TERMS — TRADES

1950 Pontiac Big 8 Sedanette, hydramatic, radio, heater, etc. 3,000 miles	$2,795
1948 Chevrolet Fleetmaster Sedan. Radio, heater, 17,000 miles, as new	$1,795
1947 Austin 8 Sedan. A real nice one	$850
1936 Dodge Coach	$400
1930 Buick 4d Sedan, very clean	$400
1936 Ford Coach. Excellent motor, only	$400
1937 Ford 60-h.p. Coach, good engine	$300
1937 Plymouth Coupe	$300
1937 Terraplane 5-Pass. Convertible	$700
1936 Olds De Luxe Sedan	$700
1936 Dodge Sedan. A real sound car	$300
1937 Chevrolet Sedan, runs O.K.	$300
1934 Ford Sedan, rebored	$300
1934 Plymouth Convertible Coupe	$400
1934 Dodge Coupe, good condition	$400
1933 Plymouth Sedan, rebored	$300
1933 Ford Model B Coupe	$300
1933 Plymouth Sedan, as is	$100
1932 Terraplane Coupe, runs O.K.	$150

Also pickups, panels, sedan delivery, and Jeep and 3-ton trucks

1815 DOUGLAS ST. — AUTOMOBILE insurance is well written at low rates. Newton Foster Ltd. 24-hour telephone service. B 6101

65 AUTOMOBILES

REMEMBER!
WE ARE NOT SATISFIED UNTIL YOU ARE

1950 CHEVROLET DE LUXE SEDAN. Beautiful Minerva blue with white-walls, air-conditioner, custom plaid seat covers. Only 3,000 miles $2195
1950 MERCURY CLUB SEDAN. Radio, air conditioner, overdrive. This car is virtually new $2695
1950 MORRIS CONVERTIBLE. Heater, grill guard $1195
1949 FORD CUSTOM CLUB COUPE. Air conditioner, excellent condition $1695
1949 HILLMAN MINX SEDAN. Air conditioner, excellent condition throughout $1295
1947 FORD TUDOR SEDAN. Heater, excellent condition $1295
1946 OLDSMOBILE TORPEDO SEDANETTE. Custom radio and heater. Hydramatic drive, low mileage, new tires $1895
1942 AUSTIN SEDAN. Save dollars on cost and operation $595
1946 MERCURY 114X DE LUXE SEDAN. In excellent condition throughout. A considerable saving at $1345
1941 BUICK SPECIAL SEDAN. Underseal, heaters and defrosters $1095
1939 HILLMAN SEDAN. Reconditioned motor and new finish $495
1939 DODGE CUSTOM SEDAN. Heater, original finish, new rings, only $895
1938 HUDSON SEDAN. Excellent condition throughout. New finish $595

SPENCER HOUSTON CAR SALES
951 Yates Street B 1032

OLSON'S J-A-C-K-P-O-T SPECIAL

1945 D.M.C. 1/2-TON TRUCK. Two-speed rear end. This built to just like new and ready to go to work for you at a reduced price $995

RELIABLE TRANSPORTATION 4 LESS MONEY

'38 WILLYS SEDAN. Four-cylinder gas-saving family car with heater $395
'34 PLYMOUTH FORDOR SEDAN. A very smooth running little car in top condition $395
'35 HUPMOBILE SEDAN. This car is equipped with radio and heater. In best of mechanical condition. Yours for only $395
'33 WILLYS 2-DOOR SEDAN. Motor completely overhauled $195

SEE OUR MANY UN-ADVERTISED SPECIALS
OLSON'S BARGAIN LOT
1034 YATES STREET Garden 1107

OLSON MOTORS LTD.
PLYMOUTH - CHRYSLER - FARGO
SALES AND SERVICE
YATES AT COOK

THEY'RE COMING DOWN THE STRETCH IN THE FINAL RACE OF THE

GRAND NATIONAL USED CAR SALE

TWO DAYS MORE

'46 MERCURY TUDOR. With radio and heater. A1 condition. Was $1445 $1329
'40 BUICK SEDAN. With new motor. Radio and heater. Was $1090 $895
'48 CHEV. SEDAN. With radio and heater. New paint job. Was $1695. Now $1499
'48 AUSTIN SEDAN. With heater. Was $1165. Now $1099
'46 CHEV. SEDAN. Was $1495. Now $1329
'36 FORD SEDAN. With heater. A real snap that was $450 and now $349

NATIONAL MOTORS LIMITED
819 Yates — Heart of Auto Row G 8177
Open Evenings Till 8.30
FORD, MONARCH, ENGLISH FORD

1941 STUDEBAKER Champion Sedan, a one-owner car $895
1940 PLYMOUTH Coach, a very clean car $895
1949 RAINIER Sedan, run only 4,000 miles, immaculate condition $2250
1949 FORD TUDOR, lovely condition, many extras $1595

FORD PREFECT, bought new November 1949, new condition, leather upholstery — a beauty $1095

MASTERS MOTOR CO. LTD.
ROVER AND WILLYS DEALER
818 VIEW STREET PHONE E 3941

JAMESON'S SPECIALS

1949 HILLMAN DE LUXE SEDAN. Heater $1195
1947 HUDSON COMMODORE SEDAN. Heater. A real special $1095
1950 PONTIAC DE LUXE SEDAN. Heater. Low mileage $2095

JAMESON MOTORS LTD.
740 BROUGHTON STREET

1941 PONTIAC SEDAN. One-owner car $1150
1946 FORD SEDAN. Radio, heater, new motor $1250
1946 CHEVROLET SEDAN $1350
1950 PONTIAC 5-PASSENGER COUPE $2175

Frank Ivings' Garage
BLANSHARD at JOHNSON

65 AUTOMOBILES

YES
WE TAKE TRADE-INS

Your old car might make the down payment on one of these better reconditioned cars.

1950 AUSTIN A40 SEDAN. Heater, defroster. Portland grey, blue leather upholstery, seat covers. Like new throughout $1395
1948 HILLMAN SEDAN. Only gone 8,000 miles, column shift. This is truly an immaculate vehicle at $1045
1949 AUSTIN A40 TWO DOOR SEDAN. Green. Special at the week $1145

THESE CARS ARE BACKED BY OUR USED CAR WARRANTY

AS IS SPECIALS

1941 MERCURY SEDAN $595
1948 A40 SEDAN $1025
1948 A40 VAN $845

THOMAS PLIMLEY LIMITED
1010 YATES STREET VICTORIA, B.C.
Garden 7162 Garden 7161
Evening Call
Jack Harris, Beacon 5046

JANUARY CLEARANCE
3 DAYS ONLY

DODGE

1940 DODGE SEDAN. Clean as a new pin inside and out. Good tires. A beauty to behold $1045
1947 DODGE 4-DOOR SEDAN. The real family car. Light green finish. This car is in fine mechanical condition and will give you years of carefree driving. Very good value at $1645
1948 DODGE SPECIAL DE LUXE SEDAN. This is a real fine automobile. Tight as a drum. Dark blue finish. Good tires. A car you will be proud to own. 3-Day Special Price $1850

MORE CARS TO CHOOSE FROM AT BOTH LOTS

Night Calls: Morris Grossman, Res. Phone B 0302
Night Calls: Jim Reid, Res. Phone G 8371

J. M. WOOD MOTORS
TWO LOTS TO SERVE YOU
1061 YATES at COOK STREET
One Opposite Star Theatre
AT 937 YATES STREET
Phone G ARDEN 7186
DODGE - DE SOTO - DODGE TRUCKS
WE SELL FOR LESS, NOT THEY'RE THE BEST

TIP TOP AUTO SALES LTD
1030 YATES ST

$60,000 IN USED CARS FROM MODEL "A" TO CADILLACS

1936 FORD SEDAN, jumbo tires, radio and heater. DOWN	$175
1936 STANDARD "10", nice condition, DOWN	$200
1934 FORD COUPE. DOWN	$150
1947 STUDEBAKER CHAMPION, radio and heater. DOWN	$500
1946 PONTIAC, two-tone, driven nice condition. DOWN	$475

TRADE UP OR DOWN

SHOP WITH NICHOLLS AND SAVE DOLLARS

Bernie Nicholls E 5913

Open From 9 A.M. to 9 P.M.

1938 PACKARD SEDAN. Looks and runs like new $750
1941 CHEV. SEDAN. A good clean car $985
1947 MERCURY 1/2-TON PICKUP $1075

Frank Ivings' Garage
BLANSHARD AT JOHNSON

B 5822 B 5822

K-M AUTO SALES
1101 Yates at Cook
BETTER CARS FOR LESS

B.C. USED CAR SERVICE
843 Yates Street Phone R 6218
CASH TALKS — MAKE YOUR SELECTION NOW
WE GET IT AT YOUR PRICE
1930 DODGE 3/4-Ton Panel $600
LIST YOUR CAR WITH US FOR ACTION — AT 3 PER CENT
WE DO NOT OPERATE A CAR LOT

1950 DODGE SUBURBAN, UNDER 7,000 miles, radio, heater, looks and runs like new. Owner Sidney 330

1949 MERCURY SIX - PASSENGER coupe, 36,000 miles, in showroom condition. Many extras, including Bigsword tubes, fresh air heater, windshield washer, fog lights, etc. Phone original owner, Mr. Heard. G 0127 or G 4772

1949 FORD SEDAN, SACRIFICE, $1,300. Good condition, 27,000 miles, heater and extras. E 1447 evenings.

1947 CHRYSLER SEDAN, FULLY equipped, many extras, in beautiful condition. Only 19,000 miles. Phone R 1190

1947 CHEV. GREY DE LUXE 4-DOOR sedan. Good condition. $1,300. Y. Owen, Sidney 181

1947 AUSTIN SEDAN — SACRIFICE, $700. One owner. Belmont 8J

1946 PONTIAC 4-DOOR SEDAN, ONE owner only. Radio and heater. $1,000 or best offer. E 4043 or see at 3040 Chaucer

1946 DODGE SPECIAL COACH, HEATer and extras, perfect condition, $1,395. B 2275

1941 MERCURY GREEN SEDAN IN good condition. Price warrants an excellent buy. E 4726

1941 MERCURY, RADIO AND HEATer, new paint, $680. Phone R 1440.

1940 DODGE COUPE, CLEAN, EXCEPtional shape. G 3062

66 AUTOMOBILES

1939 DODGE CUSTOM SEDAN, RE-conditioned motor original finish, new tires. Must sell this week. Best offer.

1939 PACKARD 4-DOOR SEDAN ONE owner. With heater.

1939 NASH SEDAN, FIRST-CLASS condition.

1939 HILLMAN SEDAN RECONDI-tioned motor, new paint.

1939 DODGE SEDAN NICE SHAPE. Good offers. Terms.

1938 PLYMOUTH SEDAN RECON-

1938 LA SALLE MOTOR AND REAR-end overhauled, perfect runner, new paint, good rubber.

1938 HUDSON SEDAN IS EXCELLENT condition. Will trade for late model car or sell outright.

1938 DETROIT "ELECTRIC" CAR

1938 CHEV COUPE GOOD SHAPE

1938 GRAHAM 4-DOOR SEDAN GOOD condition.

1937 CHEVROLET COUPE ONE OWN-er, rumble seat.

1937 SINGER COACH AS IS BEST offer.

1936 CHEVROLET COACH ALL NEW tires, new battery. Will consider any reasonable offer, no dealers.

1935 DODGE SEDAN.

1933 PLYMOUTH SEDAN RUNS, needs general repairs.

1930 MODEL "A" FORD SPIDER. New tires and tubes. Good condition.

1930 CHEVROLET SEDAN. GOOD condition.

1929 ESSEX SEDAN RUNNING ON.

66 AUTOMOBILES AND TRUCKS WANTED

ALL CASH FOR 1946 TO '50 CAR MUST be in good reasonable condition.

NEED A CAR FOR MY BUSINESS. ALL cash.

$2.25 FOR YOUR OLD CAR BATTERY.

67 BOATS AND LAUNCHES

FOR SALE 11 H.P. EVINRUDE, ONE year old.

FOR SALE OR CHARTER 42-FT. 65 H.P.

NEW 10 H.P. UNIVERSAL MARINE engine.

NEW LOCATION
844 YATES STREET
Johnson Outboards
Wisconsin and Briggs-Stratton Air-Cooled Motors
Specialized Parts and Repair Service
ANCHOR MARINE
844 Yates Street Phone G 7431

RADIO SPECIALTIES LTD.

ATTENTION

BOAT BUILDERS, WOODWORKERS

SHIP CHANDLERS

McQUADE LTD.
1214 WHARF STREET

FOR
PARTS AND REPAIR SERVICE
ON EVINRUDE Outboards
GENERAL MOTORS Diesel

ORR & JAMES LTD
1212 WHARF STREET

SAFETY EQUIPMENT

EDWARD LIPSETT, LTD.

GORGE BOAT HOUSE
THE WINTER ANCHORAGE

BOATS

(Doug) VOGLER'S SEACRAFT

CHRYSLER MARINE
SALES AND SERVICE
Orr Marine Distributors Ltd.

72 MONEY TO LOAN

PERSONAL LOANS

EVERYDAY LOANS
TO
EVERYDAY PEOPLE
FOR
EVERYDAY NEEDS

NIAGARA
FINANCE COMPANY LIMITED
640 FORT
24 Winch Bldg. Phone E 5431

72 MORTGAGE LOANS

APPLICATIONS FOR LARGE OR SMALL mortgages.

A LARGE AMOUNT OF MONEY AVAILABLE.

C. H. MONTAGUE CO. LTD.

FUNDS ON HAND AND IMMEDIATELY AVAILABLE FOR MORTGAGE LOANS

LARGE AND SMALL AMOUNTS — LOW interest.

P. R. BROWN & SONS LIMITED

MORTGAGE MONEY AVAILABLE.

72 MONEY TO LOAN

ADVICE AND INFORMATION
ON MORTGAGE LOANS
GLADLY GIVEN WITHOUT
ANY OBLIGATION ON YOUR
PART

HAWKES FOSTER, LTD.
1012 DOUGLAS STREET PHONE B 0101

MONEY TO LOAN ON FIRST MORT-

H. G. DALBY & CO., LTD.
634 View Street Phone E 6341

LOANS TO HELP YOU
BUILD OR BUY!
Get a home of your own, through a K & B LOAN ... learn about our long-term loans including N.H.A. loans, at low interest rates

Ker & Stephenson, Ltd.
906 GOVERNMENT STREET G 4127

A NATIONAL HOUSING ACT 4½% LOAN
A FIRST MORTGAGE PRIVATE LOAN
A BUILDER'S PROGRESSIVE LOAN
Ask Us for Complete Details

GILLESPIE, HART & CO. LTD.
Established 1911
611 FORT STREET PHONE G 1131

A. BERNARD & CO. LTD.
Large and Small Amounts for Residential and Business Properties at 4½
Progressive N.H.A. Building Loans at 4½%
629 FORT ST. PHONE G 9335

MORTGAGE LOANS
to meet your
INDIVIDUAL REQUIREMENTS

PEMBERTON, HOLMES LTD
1002 GOVERNMENT ST. PHONE G 4124

73 WANTED TO BORROW

BUSINESSMAN WANTS SOMEONE TO invest.

FINANCIAL SURVEY LIMITED
FIRST MORTGAGE

74 TIMBER BROKERS

LOGS OR SMALL STAND.

WANTED — STANDING TIMBER, LOGS.

74 TIMBER WANTED

WANTED — ROUGH CEDAR.

75 BUSINESS OPPORTUNITIES

ELECTRIC APPLIANCE AND CON-tracting business.

FOR SALE — BOARDING HOUSE.

GOOD REVENUE PROPERTY.

GONZALES 10-ROOM RESIDENCE.

ICE-MAKING PLANT

HERE IS AN OPPORTUNITY TO OWN a money-making business.

$4500

A. M. TAYLOR SPITTAL

OPENING IN BLUEBIRD CABS.

REVENUE HOME NETS 12 PER CENT.

SMALL SAWMILL FOR SALE.

SMALL CONFECTIONERY AND COFFEE bar business for sale.

WATERFRONT, 1⅛ MILES FROM CITY centre.

75 BUSINESS OPPORTUNITIES

RANDALL'S

SERVICE STATION
OVER 12,000 GALLONS PER MONTH
PRICE $10,000

NEWSSTAND
CONFECTIONERY
TOBACCOS
PRICE SLASHED

$3900

GROCERIES AND
POST OFFICE
TURNOVER $50,000

$14,000

HARDWARE and GROCERY
TURNOVER: $50,000

$12,000

GEO. RANDALL
1700 DOUGLAS STREET G 0100

CONFECTIONERY
COFFEE BAR
IDEAL FOR LARGE FAMILY

$6500

DOWNTOWN HOTEL
Net Over $5000 Annually

$16,000

Financial Survey Limited
1324 Government Street

EXCLUSIVE LISTING
GOVERNMENT ST.
BUSINESS BLOCK
1317 - 1319 - 1321
NEAR NEW POST OFFICE

$43,500

KENT REALTY LTD.

WE HAVE JUST LISTED AND OFFER FOR SALE EXCLUSIVELY, THE BUSINESS KNOWN AS
THE VICTORIA BOTTLE
EXCHANGE
AS A GOING CONCERN

$20,000

HAWKES FOSTER, LTD.
1012 DOUGLAS STREET
EXCLUSIVE AGENTS

"Service is our motto—It's our Business"

THIS IS GOOD!!
GROCERY AND MEAT

$3950

WE HAVE OTHERS

SHOE REPAIRS

$3250

VERNON MARTIN & CO.
LIMITED
Member of Real Estate Board of Victoria

RANDALL'S
REAL ESTATE

APARTMENTS
AND
REVENUE PROPERTIES

$15,000

CITY BUSINESS BLOCK

CITY
$2000 DOWN $2000
2 YEARS OLD

$7950

SUPER REALTY LIMITED
747 YATES STREET

CRAFT SHOP

$550

$6500

HEISTERMAN & CO

Financial Survey Limited

LIFE'S LIKE THAT By Fred Neher

"Let me hear you yell my station now . . . so I'll recognize it when you call it later!"

75 BUSINESS OPPORTUNITIES

COFFEE SHOP
GENUINE BARGAIN

$3000

DE LUXE TRIPLEX
APARTMENT
$10,000 CASH $10,000

$29,500

GOVERNMENT STREET
BUSINESS BLOCK
$12,500 CASH $12,500

$52,500

CENTRAL REALTY

LADIES' WEAR AND
DRYGOODS

$3200

SUPER REALTY LIMITED

76 EXCHANGE REAL ESTATE

77 LISTINGS CANCELED

PLEASE NOTE THIS LIST OF OUR recent sales.

PLEASE NOTE—938 EDWARD STREET.

2710 SCOTT STREET, EXCLUSIVE.

573 MANCHESTER STREET, SOLD BY.

774 RICHMOND IS NOW LISTED EX-clusively.

3827 CADBORO ROAD OFF THE market.

1042 SOUTHGATE SOLD BY H. A. Roberts Ltd.

77A LISTINGS WANTED

ALWAYS WED APPRECIATE BEING able to give OUR clients YOUR house.

CLIENT HAS $10,000 CASH TO INVEST.

HAVE 3 CLIENTS WANTING OLDER-type bungalows.

HAVE CLIENTS FOR EVERY SIZE house.

1121 HEISTERMAN & CO.

MEHAREY & CO. LTD.

78 HOUSES FOR SALE

OAK BAY
MAGNIFICENT SEA VIEW
FOUR BEDROOMS

$17,500

OAK BAY
WILLOWS AREA

$10,500

HIGH GORGE
$2000 DOWN

$9850

LAKE FRONTAGE SPECIAL
$1500 DOWN

$5775

JUBILEE HOSPITAL AREA

$5750

2½ ACRES
NEAR GORDON HEAD
$1800 DOWN

$5750

BROWN BROS.
AGENCIES LIMITED
Established 1914
Member Real Estate Board of Victoria

OAK BAY
AUTOMATIC OIL HEAT
$5000 CASH

$5250

$1500 CASH
FAIRFIELD DISTRICT

$6300

NORTH OF OAK BAY AVE.

$6500

FLEMING GARDNER CO.

STEWART CLARK & CO.
CALL G 1011 - G 1933

FAIRFIELD
SIDE-BY-SIDE DUPLEX

$18,500

78 HOUSES FOR SALE

FRASER BISCOE OFFERS

"CLOSE IN"
(Near Athletic Park)

$3900

"BEAT INFLATION"
(By Production)

$5500

"DON'T MISS THIS
GOOD BUY"

$7200

"A Cosy and Really Pretty"
(Stucco Bungalow)

$7500

"WALKING DISTANCE"
(Well Built, Modern Home)

$8900

"CEDAR HILL ROAD
DISTRICT"

$9850

FRASER BISCOE
Telephone Empire 8413

A. BERNARD & CO.
LIMITED

BRENTWOOD
WATERFRONTAGE

$8850

OAK BAY
HOT-WATER HEATING

$7350

JAMES BAY
GOOD LOCATION

$11,500

A. BERNARD & CO.
LIMITED
Member Real Estate Board of Victoria

$7350 — JAMES BAY.

$16,500 — HIGH QUADRA.

GILLESPIE, HART & CO.
LIMITED
Established 1911
Member Real Estate Board of Victoria

VACANT POSSESSION

$8400

VALLACE & SAWYER
LIMITED

78 HOUSES FOR SALE

CABELDU & MAY, LTD.

OAK BAY

$10,500

OAK BAY
PANORAMIC VIEWS

$12,600

OAK BAY

$8400

WATERFRONT VIEWS
$8500 $8500

$8500

$7350

$13,650

$8500

$8000

$7950

$14,000

$13,000

$8500

UNIQUE
COTTAGE BUNGALOW

$11,000

VISTA HEIGHTS

$7750

MOUNT TOLMIE DISTRICT

$3800

MT. TOLMIE AREA

$17,000

OAK BAY

$12,600

FAIRFIELD DUPLEX

$10,500

TODER & VINT LTD.

FAIRFIELD

$10,000

NEAR JUBILEE HOSPITAL

$6500

THE ROYAL TRUST
COMPANY.
Member Real Estate Board of Victoria

SAANICH
3-MILE CIRCLE

$5250

H. W. MILLER & CO.

78 HOUSES FOR SALE

PEMBERTON, HOLMES
LIMITED

NUMBER ONE—
SECOND TO NONE—
1887 TO 1951

OPEN HOUSE AT
1715 HAMPSHIRE ROAD
SUNDAY, JANUARY 28, 1951

$4700 CASH—AS IS!!!

JUBILEE DISTRICT

$6850

UPLANDS SLOPE
WILLOWS SCHOOL
DISTRICT

$6300

SIX ROOMS—GORGE
$2000 HANDLES

$6500

TWO NEW HOMES
EACH CAN BE HANDLED
WITH $1500 DOWN
SAANICH

UPLANDS SLOPE
DUFFERIN AVENUE
EXCLUSIVE LISTING

$14,700

$1500 CASH
REASONABLE MONTHLY
PAYMENTS
ESQUIMALT—CLOSE IN

$5250

SAANICH—CLOSE IN
5-ROOM SHINGLE
BUNGALOW

$6400

1002 GOVERNMENT ST. PHONE G 8124
Member Real Estate Board of Victoria

FINANCIAL SURVEY
LIMITED

JUBILEE AREA
$1450 CASH

$9250

ATTRACTIVE DUPLEX
CITY
WALKING DISTANCE

$8400

3 BEDROOMS
$1050—DOWN—$1050

$5050

$2000 DOWN DEPARTMENT

1324 GOVERNMENT ST.
Member of the Real Estate Board of Victoria

NEWSTEAD REALTY

$7950

78 HOUSES FOR SALE

KER & STEPHENSON L T D.

NONE BETTER AT THE PRICE

Comfortable stucco home on a nice location. Has living-room with fireplace, dining-room with buffet, two bedrooms and a bathroom. Hardwood floors throughout. Automatic heating. Insulation and ideal for a home or a small family. Full price only

$5000

$2000 DOWN

IN HIGH LOCATION

A lovely stucco home, situated on a beautiful, landscaped grounds. Has living-room with fireplace, dining-room, three bedrooms, kitchen and bathroom. Full basement with automatic oil heating. Full concrete foundations and a first-class job throughout. Price

$8750

OAK BAY—EXCLUSIVE

Here's a lovely home, exceptionally well and nicely kept, all on a level lot. Entrance hall, living-room with fireplace, dining-room, attractive kitchen with eating space, three bedrooms, tiled bathroom and basement with automatic oil heating. Full concrete foundations and a first-class job throughout. Price

$12,600

UPLANDS EXCLUSIVE

The location we offer to you is one of the finest in Uplands. Situated on a beautiful, level lot, this home is well built and has a delightful floor plan. Entrance hall, living-room with fireplace, dining-room, kitchen, two master bedrooms, tiled bathroom, basement with automatic oil heating. Full concrete foundations and a first-class job throughout. Price

$25,000

KER & STEPHENSON L T D.

Member Real Estate Board of Victoria

605 GOVERNMENT STREET

24-hour phone service at Oaklea 4-4275

CENTRAL REALTY

T. C. PRUTTON - H. R. CRAIG

611 YATES STREET PHONE E 6161

ENGLISH COTTAGE OAK BAY—SOUTH

Cozy bungalow with beamed alcove window, fireplace in the lovely open living-room, attractive kitchen, three-piece bath with shower, two bedrooms, hardwood floors throughout, with carpet in bedrooms, sunny south garden, hedges, fruit trees, garage. Full price, only $6500. Terms. Price

$6500

BARGAIN—$2000 DOWN

Brand new white stucco bungalow, situated on a nice level lot. Has living-room with fireplace, dining-room, kitchen with eating space, two bedrooms, tiled bathroom, basement with automatic coal stoker. Stucco is in white with green trim. Roof is in green asphalt shingles. Hardwood floors throughout. Concrete foundations and a first-class job throughout. Price $2,000 down or more and the full price is

$4500

HIGH QUADRA COMFORT DE LUXE

In an area accredited by discriminating owners and gardens as quite a luxury district. Here is a new home of character and charm, with many delightful features that will become a lasting source of pride and pleasure to its owners. Has living-room with fireplace, dining-room, kitchen with eating space, two bedrooms, tiled bathroom, basement with automatic oil heating. Full concrete foundations and a first-class job throughout. Price

$7800

OAK BAY EXTRA SPECIAL

We are asking you as an owner in saying that you are not a seller and therefore, you can say that this five-room stucco bungalow is a real buy. Has living-room with fireplace, dining-room, kitchen with eating space and the basement which includes a fully modern bathroom. Has a garage and is situated on a nice level lot. Full price and terms can be arranged. Property is beautifully landscaped and has a lovely garden. Price

$10,500

Premises Mr. Carpenter @ 1616 Mt. Prospect. Ph. 3766. Mr. Crole, E 8697

WALKING DISTANCE

A 5-ROOM STUCCO BUNGALOW living-room with fireplace, dining-room, kitchen with eating space, 2 bedrooms, 4-piece bathroom, 3 extra bedrooms, basement with automatic oil heating, concrete foundations. Terms $1/3. Price reduced to

$6850

LAKE HILL SPECIAL

NEW YEAR-OLD 5-room(s) stucco bungalow, situated on a nice level lot. Has living-room with fireplace, dining-room, kitchen with eating space, two bedrooms, tiled bathroom, basement with automatic oil heating. Full concrete foundations and a first-class job throughout. Price

$6750

DUPLEX—EXCEPTIONAL VALUE

Owner's ill, requires all living room with garage, 2 bedrooms, bathroom, kitchen with dining-space and basement. Another with living-room, bedroom, dining-room, and tiled kitchen bedroom, 3-piece bathroom and basement with automatic heating. Rents $70 per month. Terms. Owner

$7950

PAGE'S PICTORIAL REALTY

936 PORT ST PHONE E 7133

"Biggest Dealers of Pictorial Homes in Victoria"

HAGAR'S

LINDEN AVENUE HOME AND REVENUE

$12,600

Here is a nice home in one of the most desirable areas in Victoria. This home is in excellent condition and has been well kept up in accordance for permanency. Has living-room with fireplace, dining-room, modern convenient kitchen, 3 bedrooms, 4-piece bath. Basement with automatic heating. Rents $70 per month. Price

$12,600

OAK BAY HOME

$6500

TERMS

A real four-room bungalow with full basement and OIL-O-MATIC HEATING. Hardwood floors. Wired for electric range. Nice garage. Integrated. Drive-in private lane. Open.

Phone E 6168 Mr. F. Lesley 61686-01

HAGAR & SWAYNE LTD.

VIEW AT BROAD Phone E 6168

Member Real Estate Board of Victoria

78 HOUSES FOR SALE

APARTMENTS - DUPLEXES

6 rooms, 2 up and 4 down (bdd-C) ... $ 6,500

Two rooms, furnished, (401-C) ... $ 4,000

Duplex, up-and-down, (716-D) ... $ 8,000

10 rooms, 4 rooms, 2 for owner (411-C) ... $ 12,000

4 suites, two owners, 3-room suite, Chicken, in 4 good buy (727-C) ... $10,000

Duplex, 2 rooms and bath down and 4 rooms and bath up, used have own furnace and basement. Rents $45 (bdd-C) ... $ 6,000

Two-room sunroom home, good, close in, (bdd-C) ... $ 4,000

9 single-room suites, good revenue (bdd-C) ... $ 6,000

Duplex, 4 rooms and bath down and 4 rooms and bath up, used have own furnace and basement. Rents $45 (bdd-C) ... $ 6,000

Two-room sunroom home, good, close in, (bdd-C) ... $ 4,000

9 single-room suites, good revenue (bdd-C) ... $ 6,000

78 HOUSES FOR SALE

8OORMAN'S

GORGE

$5975

Here is an attractive new stucco bungalow that will suit the most exacting taste. Large living-room with open fireplace, very attractive dining-room, kitchen with eating space, two good sized bedrooms, tiled bathroom, basement with automatic oil heating. Full concrete foundations and a first-class job throughout. Price

$8250

Mr. Boyd, Evenings Arbutus 117

MT. TOLMIE

— EARLY POSSESSION —

Close to Gordon Head

A two-year-old stucco bungalow situated on a nice corner lot. Has living-room with open fireplace, dining-room, kitchen with eating space, two bedrooms, tiled bathroom, basement with automatic oil heating. Full concrete foundations and a first-class job throughout. Price

$8750

Evenings, Phone B 5819

UPLANDS SLOPE

Comfortable family home with 3 bedrooms, fireplace, hardwood floors, basement with automatic heating. Price

$8250

Mr. Boyd, Evenings Arbutus 117

MT. TOLMIE

— EARLY POSSESSION —

Close to Gordon Head

A two-year-old stucco bungalow situated on a nice corner lot. Has living-room with open fireplace, dining-room, kitchen with eating space, two bedrooms, tiled bathroom, basement with automatic oil heating. Full concrete foundations and a first-class job throughout. Price

$8750

Evenings, Phone B 5819

UPLANDS SLOPE

EXCLUSIVE LISTING

In excellent condition, we offer a 6-room bungalow with full basement, automatic oil heating, large living-room with fireplace, dining-room and finette, 2 good bedrooms, tiled bathroom with shower, hardwood floors throughout, basement with extra-in garage. Lot faces on the Uplands golf course. Full price, only

$11,550

C. J. Harrington, Exc. 3 Phone E 7

DUPLEX

View of Sea and Mountains

Down—Large living-room with open fireplace, dining-room, kitchen with eating space, 2 bedrooms, tiled bathroom. Fireplaces surrounded by Tantalon stone. Hardwood floors throughout. Tantalon stone front entrance. Basement with automatic oil heating. Tantalon stone front entrance. Basement with automatic oil heating. Tantalon stone front entrance. Basement with automatic oil heating

78 HOUSES FOR SALE

RANDALL'S
EASY TERMS

OPEN ROOMY well-finished 5-room bungalow, fully modernized and insulated. Price $3250

NEARLY ROOMS. Full basement. Wired for 220 volts. Price $3650

SIX ROOMS ON 1 ACRE. Basement, furnace, garage. Price $5000

EASY TERMS ON ALL ABOVE

FAIRFIELD
7 Rooms (Hot-Water Heating)

NEW LISTING. Choice sunny area, level lot, close to transportation. Attractive 7-room character home in living-room, dining-room, kitchen, 3 bedrooms, 4-piece bathroom with accommodation for two cars. Nice garden lot, well planted $6300

Per Alden Call Mr. Campbell, Evenings, G 6276

2 ACRES—7 ROOMS

Partly developing. Water, bungalow with 7 rooms, bathroom, basement, furnace, garage. Also 4-room cottage. Full basement, furnace and garage. Also 3-room cottage. Terms can be arranged for 50% of purchase price. Total Price $9500

Call Mr. Oliphant Exec., G 8178

SPECIAL

This fine home has been reduced to $6300. Early viewing advised. Phone Mr. Campbell, G 8178. There are 6 large rooms and bathroom on the main floor, hardwood floors throughout, automatic oil heating, and a large lot with fruit trees. Special price $6950

GORGE

La Jo, built to order. A beautiful home of character, with 3 bedrooms, 2 bathrooms, large living-room with fireplace, dining-room, sun-room, kitchen and garage. Price $6950

Call Mr. Brenton, Exec., G 8178

GEO RANDALL
1706 DOUGLAS ST. G 8178

JOHNSTON & CO. LTD.
(Established 1892)
2 COMPLETE INSURANCE SERVICE

EXCLUSIVE
DUPLEX — REDUCED

NEW AND MODERN. Each side has 3 bedrooms, living-room, dining-room, kitchen and bathroom. Full basement with laundry tubs and automatic oil heating. Situated in DOWNTOWN district, close to bus line. Lot 50 x 120. Price $8400

See Mr. Dalton

WHERE YOU WANT IT

Close to the sea—Cadboro Bay Road—Modern bungalow, 4 bedrooms, 2 bathrooms, 2 fireplaces, sundeck, automatic heating, and many other conveniences. Full basement. Lot 60 x 120. Price $12,500

REVISED PRICE $12,000

WHY WORK HARD FOR $100 PER MONTH

Widow, by economizing 10% fully rented Auto Court, 10 units, showing net revenue of $1,200 per year. Will sell for $12,000 on terms of 29% cash, balance as rent. Full basement, furnace, oil heating. Lot 60 x 120. Price $12,000

Call Mr. Mitchell, E 6161, Evenings, G 3060

FOR A GARDEN LOVER
THREE-MILE CIRCLE

Three acres in fruit, berries, vegetables, flowers. Well-built bungalow. Five rooms and bathroom. Full basement, furnace, oil heating. Modern conveniences. Lot partially fenced. Price $10,500

Call Mr. Arthur, Sidney, 2-R

(Member Real Estate Board of Victoria)
Day Phone: E 5241, E 5242
1216 BROAD STREET

"Service is not our motto—
It's our Reason"

7-ROOM SEMI-BUNGALOW
SEAFRONT OIL-O-MATIC

Latest hot water heated, 3 minutes from city centre. Large living-room with fireplace, dining-room with fireplace, sunny kitchen with breakfast nook, 3 bedrooms, 4-piece bathroom, sun-room, basement with laundry tubs, Oil-O-Matic heating. Garage. Fully landscaped and fenced. Revenue from 3 rooms and bath. Full price, terms. Phone for appointment to view.

$12,600

Full price $4,500

4-Cupboard G 6148

"SPECIAL!!!"

APPROXIMATELY ½ ACRE OF GROUND
WITH FINE MODERN HOME
ON 6-FT. FENCED MOTOR BOULEVARD
PRICED $ ROCKED FOR QUICK SALE

1. Automatic coal stoker
2. Double shingling
3. Part basement
4. Workers' garage
5. Fine well-kept surroundings

Full Price $6500
EXCLUSIVE WITH
Mr. Newton, Evenings, E 2512

VERNON MARTIN & CO. LIMITED
715 View Street B 6111
Member of Real Estate Board of Victoria

P. R. BROWN & SONS LIMITED
Exc. Broker Real Estate Board of Victoria
REAL ESTATE
1013 BROAD STREET PHONE G 7121
Established 1892

OAK BAY SOUTH
3-BEDROOM BUNGALOW

Near new school, choice and fully-level lot, fruit trees, berries, roses, etc. Kitchen with dining space, 3 bedrooms, 4-piece bathroom, entrance hall. Full basement with internal hot air heating, laundry tubs, etc. Garage. Lovely garden. Priced for quick sale. EXCEPTIONAL VALUE $12,600

Phone Owner, M 7 G. Chalk.

RICHMOND AREA

Modern semi bungalow comprising large living-room, dining-room, modern kitchen with eating space, 2 good bedrooms, 4-piece bathroom, hardwood floors throughout. Full basement. Price $8500

Phone Exclusive, M 7 G. Chalk.

$1750 DOWN
5 ROOMS

Surprising value. Fruit, and in Victoria's most convenient location, by after one's a home. Bungalow with half cement basement and furnace. Price $6500

Phone Phone Mr. F. Sutton, Jr.
E 1911 Eve.

MUST BE SOLD

Close to hospital, schools, shops and transportation. Cadboro Bay district. Modern 4-room bungalow. Price $6300

Phone, Call Mrs. Cantrell, G 8211

ALBERT BURDON
Cor. Cornelius Road and Fernwood Crossing
1870 GOVERNMENT STREET

78 HOUSES FOR SALE

FAIRFIELD

7 ROOMS, HOT-WATER HEATING. Full basement, oil furnace, fireplace, tiled bath, 3 bedrooms, sun-room, garage. Lot 60 x 120. Price $8,500

GONZALES

$6700 3 BEDROOMS, 4-ROOM stucco semi-bungalow, with 220 wiring, hardwood floors throughout, fireplace, large living-room. Nearly $6700

COLWOOD

$ DOWN ON TERMS THIS month of 4 bedroom bungalow, with full basement, oil heating, fireplace, hardwood floors throughout. Large lot, close to transportation. Price $6,500

ALEX G. HILL & CO.

626 View Street (Above Eat's) E 2161

HOMES OUR SPECIALTY

James Bay 5-room bungalow, close to bus, stores and schools. Hardwood floors throughout. Lot 40 x 120. A good buy at $4200

Fairfield, close in, 6 rooms, basement, furnace, garage $5350

Terms Arranged

THE CITY BROKERAGE
1010 BLANSHARD STREET
PHONE G 3177

SIDE CARD DOWN
MODERN BUNGALOW IN RANNIE
Close to bus, stores and schools. Full basement, automatic heating, fireplace, hardwood floors throughout. Large lot. Price $8,500

$4600

5 ROOMS ONE FLOOR
Attractive living-room. This floor arrangement is very convenient. Full basement with furnace. Standard built. Price $6100

T. O. SAWTER, REAL ESTATE
235 Pemberton Bldg. E 6931

$1,500 CASH
A BRAND NEW 4-ROOM STUCCO BUNGALOW, built of good lasting materials. Full price $4500

$5900 Full price for this lovely 5-room bungalow, situated on a large lot in a good district. Close to bus. Low taxes. Two-piece bath. Early viewing.

Evenings, Mr. Mitchell E 6161, D 6166

Mr. Johnson Street Phone E 7441

$6,250 SPACIOUS RANCH-STYLE BUNGALOW. 2001 Stretton Rd., near Admirals Road.

$6,500 LARGE 5-ROOM STUCCO BUNGALOW on Bowker Avenue. Hardwood floors throughout. Fireplace, tiled plumbing, 3 bedrooms, basement, furnace. Lot 60 x 120. Close to bus. Owner, 2 doors

$6,500 CHEAP CASH CLEAR, WARM and high. 4000 Sooke Road Cadboro Bay. Owner, E 6944

$6,500 NEW SEVERAL NICE PROPERTIES at Mill Bay. Apply C. Pearce, Cobble Hill. Phone 2-R

$7,000 FOUR-ROOMED BUNGALOW, city, partially completed, insulation, stucco. 2067 or 2 South

$7,350 MODERN 5-ROOM ELECTRIC HOME. Oil Drapes and some furniture. Open from 2 to 5 p.m. Saturday and Sunday. 1 Cook St.

$7,500 MODERN BUNGALOW, 1 YEARS OLD. Hardwood floors throughout. Semi-modern district, on 2 acre area, small garden. Phone Sidney 2-R

$7,500 FAIRFIELD BOOMING HOUSE 1 block to bus. SAVINGS $150 PER month. Two rooms for sewer. Large living-room $7,500

$8,500 BANNER BUNGALOW

Two and bedrooms, 4 large rooms 4-pc. Patio, garage, fruit trees, lawns, flowers. Lot 60 x 120. Full price only $8,500

$9,000 LOCATED REALTY CO.
301 Central Building Phone G 6914

$9,000 NEW 4-ROOM HOUSE, 1/2 ACRE, 2 South Quadra. Ultra Modern 2 bedrooms, 4-piece bathroom, large living-room with fireplace, dining-room, kitchen with eating space, full basement, oil heating, garage. Carefully planned to extra large sized lot. Terms. Phone Mr. Bowden, Evenings, E 6161, D 6166

$9,000 NEW BUNGALOW, 4 rooms and bath, full basement, oil heating, garage. Lot 60 x 120. Close to bus. Terms. Phone Owner, G 8211

$9,000 OAK BAY, ON HIGH GROUND—ST. Patrick—3-bedroom stucco bungalow, developed lot, living-room with fireplace, dining-room, kitchen, bathroom, bedroom and sunroom, with hardwood floors throughout. Full basement with coal stoker that heats water. Garage. Landscaped lot. Price $14,700

Phone F 8418 Ralph R. Wilson
The Pemberton Bldg
Evenings G 2866

$9,000 TWO FOR THE PRICE OF ONE—Modern 4-room bungalow, with 2-bedroom cottage at rear. Lot 60 x 120. Full price only $9,000

$9,000 BUY BOUTH OF AVENUE—Five-room bungalow, with 3-piece bathroom. Lot 60 x 120. Full price only $9,000

$9,000 EASY—3-BEDROOM BUNGALOW on Bowker Avenue. Immediate possession. See Mr. Wheeler, Evenings

$9,000 NEAR—60 BUS

$9,000 ON 60 FOOT LOT—Modern 4-room bungalow, with 2-bedroom cottage at rear. Lot 60 x 120. Full price only $9,000

JONES & SCOTT
B 7313, Sunday B 6778 130 Pemberton Bldg

$9,000 SPECIAL—OAK BAY 4-ROOM BUNGALOW, with 2-bedroom cottage at rear. Lot 60 x 120. Full price only $9,000

Terms. Phone Mr. Wheeler, Evenings, E 6161, D 6166

$9,000 NEAR—BUS

$9,000 NEW 4-ROOM BUNGALOW, 2 bedrooms, 4-piece bathroom, full basement, oil heating, garage. Lot 60 x 120. Close to bus. Terms. Phone Owner, G 8211

$9,000 NEW 4-ROOM BUNGALOW. Price $9,000. Terms. Phone Owner, G 8211

$9,000 NEW 4-ROOM BUNGALOW, 2 bedrooms, 4-piece bathroom, full basement, oil heating, garage. Lot 60 x 120. Close to bus

The Islands of St. Pierre and Newfoundland, have a combined Moquelon, French territory near area of 93 square miles.

See Frankie in his first acting-singing role!
WHEN YOU'RE SMILING
JEROME COURTLAND · FRANKIE LAINE
Lola Albright · Jerome Cowan · Margo Woode
2000 CROCKETT · MILLS BROTHERS · THE MOONGLOWS
GAY STARR and introducing BILLY DANIELS
— PLUS —
Daring Adventures of the Cisco Kid in
"THE GAY AMIGO"
DUNCAN RENALDO Starring LEO CARRILLO
As Cisco As Pancho
STARTS TODAY!
PLAZA

Alan Curtis Goes to France To Film Story of Seine

HEARD IN HOLLYWOOD

By LOUELLA O. PARSONS

HOLLYWOOD, Jan. 24 (INS)— Just before he left, Alan told me about the time he was arrested in Italy. It was during the war, and because his real name is a German name he was called before the Alien Curtis and his bride, the former Betty Dodero, are saving farewell to the U.S.A. and are leaving for France and Spain where Alan authorities. "I was in uniform, with my outfit of allegiance to all of the Allies including Russia. So, before he left for Europe, he got in touch with the F.B.I. to see if that would make trouble for him abroad.

* * *

BIG IDEA

about the famous river which has been immortalized in fiction and in reality.

It was soon proved that I was born in the U.S.A.

At that time I had to give an

former I.N.S. war correspondent, again with a big "ten for the rodeos.

Tregaskis, who was wounded in the World War and wrote "Guadalcanal Diary" made history, is writing the life story of General Maurice Rose.

General Rose, son of a rabbi, led the gallant Third Armored Division, and, forefront for General Patton's memorable dash across Europe. He was killed in action, and his widow has given Tregaskis permission to write his story, which will be called "Spearhead."

* * *

LATE DATE

Oh what I laughingly call my day off, I rushed to have a late luncheon with Anita Loos.

We chatted with Douglas Fairbanks Jr., who came and sat with us. Doug says his three-year-old daughter keeps saying "exclusive."

FAMOUS ARTISTS LTD.
ROYAL ● NEXT MON., TUES., at 8 P.M.
ON STAGE! IN PERSON!
KATHARINE HEPBURN
"AS YOU LIKE IT"
A Comedy by William Shakespeare
If Your Reservations Are Still in the Box Office, Will You Please Arrange to Pick Them Up by 5 P.M. Tomorrow to avoid cancellation. Thank You.
TICKETS at EATON'S, 2nd Floor — Prices $4.40, $3.30, $2.75, $2.20, $1.65, $1.10, $.55, 2.94, 2.35, 1.76 including tax
ROYAL ● TUESDAY, FEB. 6, at 8:30 P.M.
THE GLAMOROUS MEZZO-SOPRANO STAR
RISE STEVENS
2.94, 2.35, 1.76, 1.18 including tax

Men of Distinction prefer
LORD CALVERT
Canadian Whisky
Served with pride on those special occasions when only the finest will suffice
CALVERT DISTILLERS (CANADA) LIMITED
AMHERSTBURG · ONTARIO
This advertisement is not published or displayed by the Liquor Control Board or by the Government of British Columbia.

"HARD-TIMES" DANCE
TONITE - Y.M.C.A. - HOMESTEADERS' ORCHESTRA
Admission 25c ● Sponsored by Princess Regina Chap. Prince ... P.E.O.

CKDA NEWS MUSIC SPORTS CKDA
HEAR THE 6 P.M. NEWS ON CKDA
Presented by Your Public Utility Company B.C. ELECTRIC
For Capital Entertainment — Dial 1340
CKDA NEWS MUSIC SPORTS CKDA

Featured in Movie

FRANKIE LAINE
Popular singer, appears with Bob Crosby, the Mills brothers, Kay Starr, the Modernaires, and Billy Daniels in the musical jamboree, "When You're Smiling," now showing at the Plaza Theatre.

The Laughs Continue for 3 More Days! Today, Fri. and Sat.!
Red SKELTON Clicks WITH THE CHICKS
ARLENE DAHL · ANN MILLER

Extra
CAPITOL

FOR 5 DAYS! TODAY at 2:30 5:45 8:45 11:12
JUDY GARLAND GENE KELLY
M-G-M's "SUMMER STOCK"
Technicolor
Companion Feature
"LONELY HEART BANDITS"
ATLAS
A FAMOUS PLAYERS Theatre

COMING MONDAY!
JOAN FONTAINE JOSEPH COTTEN
"THE SEPTEMBER AFFAIR"

Amusements
ON THE SCREEN

Atlas — "Summer Stock," at 2:05, 5:05, 8:12, plus Lonely Heart Bandits."

Capitol — "Watch the Birdie" at 1:42, 3:51, 5:30, 7:49, 9:48.

Dominion — "Mrs. O'Malley and Mr. Malone" at 1:10, 4:01, 6:52, 9:46, plus "Forbidden," at 2:30, 5:18, 8:15.

Fox — Broken Arrow

Oak Bay — "The Blue Lamp."

Odeon — "So Long at the Fair" at 1:40, 3:40, 5:40, 7:40, 9:40.

Plaza — "When You're Smiling," plus "The Gay Amigo."

Royal — "The Miniver Story" at 1:42, 3:12, 5:16, 7:19, 9:26.

"And that," said Doug, "comes from hearing you on the radio."

Merle Oberon dropped by and said that she has already been paid for her R.K.O. picture, but if she doesn't get an assignment within a certain time, she's free to return to Paris. She'll sell her home in Bel-Air and make her home in Paris.

Mildred Knopf, who is one of Hollywood's really unusual women, also joined us. Said Anita:

"Mildred does needlework that could very well be displayed in a museum. She's just finished a carpet that is in the class with Queen Mary's chaise work."

Then Mildred told us she had written 40,000 words on her new novel. She also said that Rose, Marchioness of Headford, arrives next week to be her house guest.

Daily Astrology

By RITA DEL MAR

THURSDAY, JANUARY 25, 1951

Today's Quotation: "We make our fortunes and we call them fate."
—Benjamin Disraeli.

Thursday for Everyone: Those who get the most accomplished today will find ingenious and original ways to circumvent opposition and to accomplish their aims. Avoid inharmony and be careful about appearances. Use care en route; double-check judgment.

Look for your birthdate and birthsign below.

March 21 to April 19 (Aries)—Work items can be forwarded gainfully in the afternoon. Be diplomatic with higher-ups in the morning and evening.

April 20 to May 20 (Taurus)—Be realistic, practical. Accept revisions in arrangements as opportunities to business weaknesses.

May 21 to June 20 (Gemini)—Morning and evening avoid proposals that drain resources, joint money. "Wind things up" confidently in afternoon.

June 21 to July 22 (Cancer): Be self-reliant, don't expect cooperation in the morning and evening. There is much to be done in the afternoon; keep busy.

July 23 to Aug. 22 (Leo)—Attend to minor transactions in the morning and evening. You can make good headway in the afternoon; stay or sell.

Aug. 23 to Sept. 22 (Virgo)—Satisfactory progress is noted for your interests in the afternoon. Be tactful, economical in morning and evening.

Sept. 23 to Oct. 22 (Libra)—Don't alter things in the morning and evening; be cheery, optimistic then; make progress in afternoon.

Oct. 23 to Nov. 21 (Scorpio)—Telephone vocational stuff after the morning hours. Be co-operative, express yourself to others in afternoon.

Nov. 22 to Dec. 21 (Sagittarius)—Morning and evening recheck business transactions, be tactful with others. Afternoon improve your standing.

Dec. 22 to Jan. 19 (Capricorn)—Be careful in transit in morning and evening. Make plans, decisions, trips in afternoon.

Jan. 20 to Feb. 19 (Aquarius)—Don't let others in on your decisions in the morning and evening. Get things done in the afternoon. Seek, offer help.

Feb. 19 to March 20 (Pisces)—Avoid extremes; help anything that could prove costly in morning and evening. Correct standing with others in afternoon.

Planning Ahead: Good for sociability, entertaining, etc. January 29, 30; February 3, 6, 7, 16, 17.

(Consolidated News Features, Inc.)

FORMER COLONY

Australia established its administration of the former German territory of New Guinea, in 1921.

MEMORIAL ARENA
THURSDAY, JAN. 25TH
Minor Hockey
Wrestling
Ornamental Skating
Curling
V.P.B.C.
Public Skating
Canadian Ski
Pro Bo...
Pro Fighters
Roller Skating
Basketball — Comets ...
Boxing
Auto Lawyer
THURSDAY FRIDAY, SATURDAY
Thurs., Fri., Doors Open 6:30
Last Complete Show 9 P.M.
Saturday Continuous Showing from 1 P.M.
Their Love Shattered the Barriers of Color and Hatel
JAMES STEWART
BROKEN ARROW
TECHNICOLOR
JEFF CHANDLER DEBRA PAGET
Also on the Screen
REGINALD STONE
AND HIS HAMMOND ORGAN
MILHOD and ST. GEORGE
FOX
PHONE G 1178

NOW SHOWING!
The NEW story of beloved Mrs. Miniver!
This is M-G-M's sequel to one of the greatest pictures of all time. The public said: "Tell us the rest of the Miniver Story!" Here it is, the further adventures of beloved Mrs. Miniver!

Doors at 1 P.M.
Feature at 2:00 5:00 8:00
Last Show 10:00
MGM presents
GREER GARSON · WALTER PIDGEON
"The Miniver Story"
Mrs. Miniver's daughter Judy is in love with a married man!
JOHN HODIAK · LEO GENN
CATHY O'DONNELL · REGINALD OWEN
HENRY WILCOXON
ROYAL
EXTRA
Edmund Lindsay
"MELLOW DOLLAR JAZZ"
LATEST WORLD NEWS

TO PUT A CLASSIFIED AD IN THE COLONIST . . . JUST DIAL E4111
A TRAINED, EFFICIENT AD WRITER WILL PROMPTLY ASSIST YOU!

Do You Know Any of these People and Their Interesting Health Stories?
See if Any of Your Friends Are Here From Other Towns

Mrs. L. Quaife of 538 Spence St. Medicine Hat, Alta.: "I must tell you of the wonderful results I've had using Sarnak. I used to be tired, depressed and suffered with indigestion and backache. I tried various things but nothing seemed to help. After taking Sarnak for a short time I feel fine, relieved me of pain and indigestion. My husband also takes Sarnak and he says it thinks highly of his medicine. We think other people should learn of this fine remedy."

Mrs. C. Wallace, Lethbridge, Alta.: "I can't praise Sarnak enough. I had a terrible case of gas. I suffered with constipation and stomach upsets. Every morning, my stomach was sour and I felt weak all the time. After taking two bottles of Sarnak I got relief from my troubles and now feel fine thanks to Sarnak. I've told my friends about Sarnak and they too are using it. I can only say the best for this medicine."

Before taking Sarnak I suffered terribly with constipation and my appetite was poor. This resulted in a run-down condition. I noticed my complexion was bad. I did, and one day I decided to try Sarnak. Within a few days that very stopped to help, but nothing did. Sarnak has given me relief from constipation. My appetite is improved about 100 per cent and I feel fine. I highly recommend Sarnak to anyone else who suffers as I did and hope this little note will be read by others and that they too will try this fine product."

L. B. Gordon of Canoe, Alta.: "I can honestly say that Sarnak is the only medicine that has given me relief. For years I suffered with severe indigestion and constipation. At times I was almost unbearable. I got tired of taking pills and medicines that only gave me temporary relief. I had been told about Sarnak but had no faith in it. However, I decided to try it. My backache was relieved within two days. I got my bowels to start taking Sarnak and I can honestly say that taking one bottle of Sarnak has helped others as it has helped me. I am now feeling fine."

Mrs. Kay Reetha, 3138 East 27th Ave., Vancouver, B. C.: "For twelve years I have been able to eat only certain foods due to nervousness. Nothing I did helped me until I tried Sarnak. Now I eat much better, sleep better and my nerves are more settled. I haven't quite finished my first bottle but I believe I'm going to continue with Sarnak for a while as I've had such good results so far. A million thanks for this medicine."

Mrs. W. G. Taylor of 5215½ Gerrard St., Burnaby, B.C.: "I appreciate what Sarnak has done for me. For three years my back has been giving me trouble and recently I had a shoulder and arm condition. I decided to try Sarnak and am glad I did as it has helped me greatly. I am telling others suffering from kidney trouble. I am starting my second bottle now and wouldn't want to be without Sarnak for the world. I only have high praise for this medicine."

Mr. Clarence Bulgrein, 36 Cadillac Ave., Victoria, B.C.: "Periodically during the past three years, I suffered with stomach disorders, was raised and backache. I've tried to get relief but it wasn't till I tried Sarnak that I got relief. Sarnak brought relief from all my troubles and I'm glad I tried it. Sarnak is a fine medicine and won't be without it in my home. I tell others all learn of it and that they too will benefit as I have."

Mrs. Frances Dawson, Brentwood Bay, B.C.: "I am a housewife and during the past years I have suffered from a kidney disorder. I have tried on different occasions to get relief but only one bottle of Sarnak will fully relieve me. I feel much better and recommend it highly to others suffering from this trouble."

Rheumatic, Arthritic, Neuritic Pains; Sciatica, Lumbago, Backache.
Minor Upsets of The Stomach & Kidneys, Heartburn, Indigestion.
Getting Up Nights, Lack of Energy and Vitality.
Bilious Dizzy Spells, Nutritional Anemia, Nervousness.
SARNAK INTERNAL MEDICINE
$1.35 a Bottle

MRS. O'MALLEY and MR. MALONE WILL TICKLE THE NATIONS FUNNY BONE!
Take the hilarious 'Ma Kettle' and that tobacco-chewing sergeant of 'Battleground'— and you have the funniest pair of funmakers since Marie Dressler and Wallace Beery.
Meet M-G-M's New Scream Team
"MRS. O'MALLEY and MR. MALONE"
starring MARJORIE MAIN · JAMES WHITMORE
ANN DVORAK · PHYLLIS KIRK · CLINTON SUNDBERG · DOUGLAS FOWLEY
PLUS — INTRIGUE AND SUSPENSE LURK AT EVERY CORNER AT "BLACKPOOL'S" FAMOUS "GOODEN MILE" . . . IT'S UNUSUAL ENTERTAINMENT.
"FORBIDDEN" starring DOUGLAS MONTGOMERY · HAZEL COURT
DOORS 1 P.M.
FEATURE AT 1:10 - 4:01 - 6:52 - 9:48
STARTS TODAY!
DOMINION

BRINGING UP FATHER, by McManus

LI'L ABNER, by Al Capp

POGO, by Walt Kelly

DONALD DUCK, by Walt Disney

JOE PALOOKA, by Ham Fisher

GRANDMA, by Charles Kuhn

ARCHIE, by Bob Montana

REX MORGAN, M.D., by Dal Curtis

BARNABY, by Jack Morley

RIP KIRBY, by Alex Raymond

BUCK ROGERS, by Bob Barton and Murphy Anderson

BLONDIE, by Chic Young

MARY WORTH'S FAMILY, by Dale Allen

JOHNNY HAZARD, by Frank Robbins

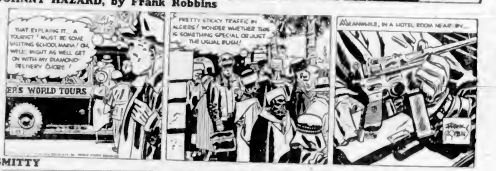

SMITTY

MUTT AND JEFF, by Bud Fisher

ROY ROGERS, King of the Cowboys, by Al McKinson

PENNY, by Harry Haenigsen

Reserve Army Units Trim Muster Rolls

MILITARY ACTIVITIES

By TREVOR COLLINS

The Reserve Army in Victoria has started a Spring housecleaning.

Registered letters will be sent to about 50 soldiers of the 75th H.A.A. Regiment who have not attended a parade in the last month, asking them to turn in their uniforms and accept discharge.

"We don't want to be obliged to buy other armoury, just so that carry these men on strength if they no longer have a desire to turn out for parades," Lieut.-Col. W. J. Farnsworth, officer commanding the unit, said last night.

He added that any reasonable excuse for not attending the parades would be accepted.

"It's those men who live in town and who are no longer interested that we are after. We are pulling in their uniforms and discharging them," he said.

According to army regulations, those men who withhold uniforms without permission are liable to be called before a magistrate.

If there is any difficulty in regaining the uniforms, the R.C.M.P. will be called in for assistance.

SCOTTISH, TOO

The Canadian Scottish Regiment (Princess Mary's) started a similar drive about two weeks ago, according to Lieut.-Col W. J. Moodale, commanding officer.

About 80 men are involved in the clean-up campaign. Registered letters have been sent out by the unit and many have been returned by the Post Office. The R.C.M.P. is expected to take a hand in tracing these men.

In some cases the men went to return to their unit, according to Col. Moodale, but the others ignored parades "just when they feel like it."

"We want to get rid of these men as soon as possible because it's hopeless trying to train them," he said.

KIT NEEDED

Recruiting during the past month has been stepped up considerably and the kit there men hold is needed by other soldiers.

The Canadian Scottish are even more interested in having their equipment, in some cases, valuable full-dress uniforms, which were purchased by unit funds, have not been recovered.

Major R. V. Parrott, officer commanding No. 4 A.A. O.C.R., which is one of the smaller units at the

Ship, Plane And Bus Schedules

B.C. COAST STEAMSHIPS

Victoria-Vancouver—Leave Victoria 7.30 a.m., arrive Vancouver 4.30 p.m.; leave Victoria 11.30 p.m., arrive Vancouver 8.30 a.m.

Vancouver-Victoria — Leave Vancouver 12 a.m., arrive Victoria 1.45 a.m.; leave Vancouver 11.59 a.m., arrive Victoria 5.30 p.m.

Victoria-Seattle—Leave Victoria 10 a.m., arrive Seattle 5.15 p.m.

Seattle-Victoria—Leave Seattle 8.30 a.m., arrive Victoria 3.30 p.m.

Victoria-Vancouver (Sidney express Princess)—Leave Victoria 11 a.m., arrive Vancouver 1.30 p.m.; from Vancouver 12 noon, arrive Victoria 2.30 p.m.; from Victoria 11 p.m., arrive Vancouver 5.30 a.m. (Sunday only)—Leave Vancouver 11 p.m., arrive Victoria 5.30 a.m.

Victoria-Vancouver (Daily except Princess)—Leave Victoria 7.30 a.m., arrive Vancouver 4.30 p.m.; leave Vancouver 11.30 p.m., arrive Victoria 8.30 a.m.

Victoria-Vancouver (Daily except Sunday)—Leave Victoria 11 p.m., arrive Vancouver 5.30 a.m.; leave Vancouver 12 midnight, arrive Victoria 5.30 a.m.

Gulf Island Service—Ex. Princess Mary will leave Vancouver at 5 p.m. on Tuesday, Thursday and Saturday for Ganges, Long Harbour, Fulford Harbour, calling at the usual ports, and return to Vancouver the same day; at about 8 p.m. on Tuesday, about 8.30 p.m. on Thursday and about 8.30 p.m. on Saturday.

Victoria-Prince Rupert—Leave Victoria 8 a.m. on Tuesday, Princess Maquinna will leave Victoria for Prince Rupert and Queen Charlotte Islands at 11 p.m. every following Friday, October 6, 13, 20 and 27, November 3, 10 and 24, December 1, 8, 15 and 22.

BLACK BALL FERRY LINE
(Mv Chinook)

Daily Schedule—Leave Seattle 11.45 a.m., arrive Victoria 4.45 p.m.; leave Victoria 5.45 p.m., arrive Seattle 9.45 p.m. (Leave Victoria 10.45 a.m., Port Angeles 1 p.m., arrive Victoria 4 p.m. (Sunday excepted).

Victoria-Port Angeles—Leave Victoria 8.45 a.m., arrive Port Angeles 11.45 a.m.

TRANS-CANADA AIR LINES
(To Sidney Service Ends October)

Victoria-Vancouver—Leave Victoria 7.30 a.m., arrive Vancouver 9.20 a.m.; leave Victoria 11.45 a.m., arrive Vancouver 1.35 p.m.; leave Victoria 3.30 p.m., arrive Vancouver 5.20 p.m.; leave Victoria 5.30 p.m., arrive Vancouver 7.20 p.m.; leave Victoria 8.30 p.m., arrive Vancouver 9.20 p.m.; leave Victoria 10.30 p.m., arrive Vancouver 11.20 p.m.

Victoria-Seattle—Leave Victoria 8.45 a.m., arrive Seattle 9.30 a.m.; leave Victoria 12.30 p.m., arrive Seattle 1.15 p.m.; leave Victoria 4.30 p.m., arrive Seattle 5.15 p.m.

Victoria-Penticton—Leave Victoria 8.45 a.m., arrive Penticton 12.30 p.m.; leave Victoria 12.30 p.m., arrive Penticton 4.15 p.m.

Victoria-Vancouver—Leave Victoria 7.30 a.m., arrive Vancouver 9.20 a.m.; leave Victoria 11.45 a.m., arrive Vancouver 1.35 p.m.; leave Victoria 3.30 p.m., arrive Vancouver 5.20 p.m.; leave Victoria 5.30 p.m., arrive Vancouver 7.20 p.m.; leave Victoria 8.30 p.m., arrive Vancouver 9.20 p.m.; leave Victoria 10.30 p.m., arrive Vancouver 11.20 p.m.

Victoria-Nanaimo—Leave Victoria 8.45 a.m., arrive Nanaimo 10.15 a.m.; leave Victoria 12.30 p.m., arrive Nanaimo 1.45 p.m.; leave Victoria 4.30 p.m., arrive Nanaimo 5.45 p.m.

Victoria-Comox—Leave Victoria 8.45 a.m., arrive Comox 12.30 p.m.; leave Victoria 12.30 p.m., arrive Comox 4.15 p.m.

Victoria-Bella Coola—Leave Victoria 8.45 a.m., arrive Bella Coola 4.30 p.m.

Victoria-Prince Rupert—Leave Victoria 8.45 a.m., arrive Prince Rupert 4.30 p.m.

Victoria-Whitehorse—Leave Victoria 8.45 a.m., arrive Whitehorse 4.30 p.m.

(All flights subject to change without notice.)

VANCOUVER ISLAND COACH LINES
(To Sidney Service Ends City Depot)

Leave Victoria 2 a.m., arrive Nanaimo 4.30 a.m.; leave Victoria 8 a.m., arrive Nanaimo 10.30 a.m.; leave Victoria 10 a.m., arrive Nanaimo 12.30 p.m.; leave Victoria 12 noon, arrive Nanaimo 2.30 p.m.; leave Victoria 2 p.m., arrive Nanaimo 4.30 p.m.; leave Victoria 4.45 p.m., arrive Nanaimo 7.15 p.m.; leave Victoria 6.30 p.m., arrive Nanaimo 9 p.m.; leave Victoria 11.30 p.m., arrive Nanaimo 2 a.m.

(All Nanaimo connections run to main Island points. Connections and Tsawwassen Ferry. Price, three quarters from city depot. Phone Victoria to connect with connecting service for Vancouver.)

SUFFERING FROM ANEMIA?

If yesterday's Anemia is getting you down, making every day seem like 48 hours long—if you're pale, weak, nervous, lacking energy, prospective, but taking Ogenzen to regain lost natural energy, rather than "Tired Tom, No. 1" get back appetite, really start to live again. Ogenzen is guaranteed as TRY PILLS to put on weight, new pep, new health—or your money back. Only $1.25.

"Music I Like"

FRITZ MUELLER-SORAU

Favorite records of Mr. Mueller-Sorau will be played at the Art Gallery Lunchtime Musicale, 823 Broughton Street, tomorrow noon, 13 until 2 p.m. Everyone is welcome.

P.N. Guy Rites Set for Friday

Funeral services for Phillip W. Guy, 61, former Victoria deputy fire chief, will be held at 3.30 p.m. Friday from McCall Bros. Funeral Home.

Rev. Canon A. E. Greenhalgh will officiate. Cremation will follow the service.

The former deputy chief died suddenly Tuesday at his farm on Simmons Road, Saanichton. He is survived by his widow, Cora, and one son, Bert, in Winnipeg.

Findlay to Represent Camosuns in Contest

Stephen Findlay will represent the Camosun Toastmasters' Club No. 357 at an inter-club speaking contest to be held in the near future.

He was chosen from eight competitors at a meeting held last night in the Strathcona Hotel.

Bridge Tourney Set for Seattle

The third annual Pacific Northwest open bridge tournament will be held February 8 to 11 at the Olympic Hotel in Seattle, Wash. Vancouver Island players are eligible to compete.

The tournament is open to all bridge players, regardless of whether or not they have previously competed in tournaments, it was announced by Ernest Piro, of Seattle, chairman of the tournament committee.

Marine News

British Ship Returns Here for Repairs

The British-registered Maple Hill went into V.M.D. yesterday for repairs after she developed trouble after putting out to sea from here.

She arrived back in port with a list, said King Bombers, shipping agents, yesterday. The vessel is expected to be here for about three days.

The Panamanian vessel Santa Ana is taking on 800,000 feet for the U.S. Atlantic seaboard at Cowichan Bay.

RIDES OUT STORM

Department of Transport agent Tom Morrison said yesterday that the vessel Estevan had reported rough southeast weather at Tribune Channel, behind Johnson Strait.

The supply ship rode out the big storm, January 15, in comparative safety while in Quatsino Sound.

FISH EXPORTS

British Columbia exported 1,145 pounds of fresh fish to the United States at the beginning of the week.

Included was 180 pounds of cod fillets, 49 pounds of flounder fillets, 660 pounds of little neck clams, 311 pounds of clam meat and 25 pounds of crab meat.

Frozen exports amounted to 33,816 pounds, and 616 pounds of cured fish were also sent across the border from British Columbia.

NOTICE TO MARINERS

Mariners are advised that heavy mid-aircraft firing practices will be carried out from Albert Head on January 29 and January 31, between the hours of 10 and 16 in the morning and 1:30 and 4 p.m. Practice will be conducted seaward in an area between Race Rocks and Brotchie Ledge, and the danger radius will be 22,000 yards.

Mariners are also warned that light anti-aircraft firing practice will be carried out from Macaulay Point on January 30 and February 1 and 2, between the hours of 10 and 11 45 a.m. and the hours of 1:30 and 3:30 p.m. Practice will be conducted seaward in an arc between Race Rocks and Brotchie Ledge, and the danger radius will be 12,000 yards.

Mariners are requested to keep out of this area as much as possible during the practices.

Mariners are further advised that Pelly Island Light, Victoria Harbor, is again in operation.

Church Plans Patronal Fete

Special services will be observed today at St. Pauls Church, Esquimalt on the occasion of the Patronal Festival.

Holy Communion will be held at 10 a.m., and this evening at 7.30 when a Festal Evensong will be held, Canon Eric Munn, rector of St. Barnabas' Church will be guest preacher. After the evening service there will be a social hour in the Parish Hall, when refreshments will be served.

Former members of St. Paul's Church, Regina, Sask. who are now living in the city and district are especially invited to attend the evening service and social hour.

Philatelic Society Plans 1951 Election

Annual election of officers will highlight the next meeting of the Greater Victoria Philatelic Society at 8 p.m. tomorrow at 715 Courtney Street.

To Seattle and Port Angeles!

ABOARD THE SWIFT, COMFORTABLE LUXURY-LINER

M.V. Chinook

Effective October 1, 1950

VICTORIA-SEATTLE

	Daily		Ex Everis
Lv. Victoria	4:00 P.M.		11:45 P.M.
Lv. Port Townsend	8:30 P.M.		2:15 A.M.
Ar. Seattle	9:15 P.M.		3:00 A.M.
		Lv. Port Angeles	6:30 A.M.
		Ar. Victoria	9:00 A.M.

VICTORIA-PORT ANGELES

Lv. Victoria	10:45 A.M.	Lv. Pt. Angeles	1:45 P.M.
Ar. Port Angeles	1:00 P.M.	Ar. Victoria	4:00 P.M.

All times shown are Pacific Standard Time

★Special Round Trip Week-end Fares to Port Angeles and Seattle.

BLACK BALL LINE
PUGET SOUND NAVIGATION CO.
814 Wharf Street • Phone Empire 0222

BOYS! GIRLS! SEND FOR THIS NEW 9-PIECE
Magic Change-O
DISGUISE KIT
FUN! I FOOL EVERYBODY!
ONLY 25¢ WITH TWO Kellogg's CORN FLAKES BOX TOPS (ANY SIZE)
DOZENS OF DISGUISES
Make-believe eyeglasses
Pirate eye patch
2 false ears
Fake plastic nose
Phony mustache
Fake cigar
Black tooth wax
Stick-on goatee
Disguise Guide
WHITE IN NOW! GET YOURS FIRST!
Kellogg's, Box 206, Terminal A, Toronto, Ont., Canada
Please send me [ ] (how many?) 'Magic Change-O Disguise Kit'—
POSTPAID Postcash in ordered 1 envelope 25¢ and two box tops from Kellogg's Corn Flakes.
BY NAME
BY ADDRESS
CITY
PROVINCE
Kellogg's
CORN FLAKES
MORE PUNCH 'TIL LUNCH!
GET MORE DONE and have more fun! Start each day with a hearty 2-cup bowl of Kellogg's Corn Flakes!

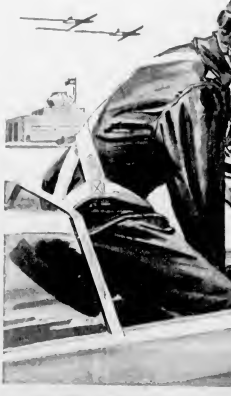
OFF FOR A FLIGHT... at 500 miles per hour
IT CAN BE YOU!
Speed your way to a fine career in modern aviation: set today to join the Royal Canadian Air Force! For young men who can qualify as Air Crew, the R.C.A.F. offers a training in aviation that is unsurpassed. This is your opportunity to fit yourself for a lifetime career — and an opportunity to serve your country in a vital arm of its defence.
To be eligible to train as R.C.A.F. Air Crew you must:
a. Be between 18 and 24
b. Be physically fit
c. Have Junior Matriculation or better
d. Be a Canadian citizen or other British Subject
The R.C.A.F. has an immediate need for young men to train as
PILOTS
RADIO OFFICERS
NAVIGATION
OFFICERS
PREPAREDNESS IS THE SUREST PREVENTION OF AGGRESSION
R.C.A.F. RECRUITING UNIT,
1315 Government Street, Victoria, B.C.
Phone E 0626
Please mail me, without obligation, full particulars about training in the R.C.A.F.
NAME (Please Print)
STREET ADDRESS
CITY
PROVINCE
EDUCATION (Grade and province)
AGE
CAT 20
ACT TODAY - CONSULT THE CAREER COUNSELLOR AT YOUR NEAREST R.C.A.F. RECRUITING UNIT - OR MAIL THIS COUPON
Royal Canadian Air Force

Salt Spring Island FERRY SERVICE

WINTER SCHEDULE
EFFECTIVE DECEMBER 1st

Daily Service

Leave Fulford	Leave Swartz Bay
8:15 A.M.	9:30 A.M.
10:30 A.M.	11:30 A.M.
2:30 P.M.	3:45 P.M.
6:00 P.M.	8:00 P.M.

Gulf Islands Ferry

Co. 10011 Ltd.

PHONE GANGES 52

"BITTER-SWEET"

As I walked down the street in the centre of town, there was this creature . . . in a blue evening gown. A pale face, as white as a sheet, but it was, sort of flimsy stuff, of transparent gauze. I paused for a moment, a little keyed-up, to wonder what . . . kept her decent?? She smiled down at me, her wee bit of hell-brown, as if to say . . . she could hold her own. I smirked back, if there be a wink, like I had been around . . . & seen 'em allin. I lowered my eyes, sorta slyly & slow. I nodded approval of her rhythm & flow. Then I caught her eye & down a bit she passed her id, she'd like to dance. She didn't frown-er, just swayed to me, we were young . . . & fancy free. A-way in the distance, some music played, & so we waltzed & gently swayed. Then closer I held my mademoiselle, was it "Ashes of Roses" . . . or was it "Charm"? Was it behind her ear, or on her clothes, wherever it was, to my head, thru my nose. For a second or two, a crazy quirk, why was I dancing & not back at work? Was this a dream, or was I awake, wherever it was, it surely felt fake. Much better I knew, from my head to my feet, than when trying to sell a chesterfield suite. The music stopped, we applauded for more, down there on View, outside of this area. Then with my hand-in I mopped my brow. "you nearly can dance . . . Boy . . . and How" "And you," she replied, "haven't been on the shelf . . . you know my number . . . your not a bad operator!" Then we both laughed, & his kind face, so nice, she must get back to paradise. Twas a rhumba this time, & I asked to her lack, & I knew the gown was still in place. Twas a little more strenuous, so I couldn't croon, as we madly danced to this Latin tune. All of a sudden, she broke away-"and what's ahead, all giddy & gay. But I was in there, caught her mood, as she fell back . . . in my opinion. Once again, the music ended, we gripped our hands, & beautiful blends. "Tell me," she panted, "just what do you do," I looked again, at her powder blue, "Furniture," I quivered, "just down the street, & these moments with you so bitter-sweet. Taking me back 30 years or so, I'll always be grateful . . . now I must go. Back to work I gotta race," & on impersonal look came back on her face. That come-hither glance seemed to have fled, she gazed, I dost, right over my head. I felt her then, & didn't come back, to the "powder-blue" without any slack. If some gal should buy this evening dress, she'll sure get results, & a very close ones. 'Cause it did THAT to me, on a model of wax, just imagine on any . . . of YOUR . . . beautiful bare-backs.

HUMBER'S

"Barley" . . . Brass and "Dreams"

In a block-long 3-story warehouse, jammed with furniture bargains, kitty-corners to the rear of our new Pure Office.

Sort of wish WE sold evening gowns, instead of silly old furniture, it's so much easier to glow them with glamor. Just imagine trying to glamorize those 2 used sawdust-burning ranges we have down here. I could say they both carry nickle-plated hopper coverages, & are wearing pale cream enamel, & that ovens are in good shape & not burnt out, but as I say, that sounds silly. Anyhow both are from good families, strong, sturdy & wholesome. If you can't go dancing & get smoke in your eyes, for just 85 bucks, we'll send up this prize.

WHATEVER YOUR "LINE"

A FEW LINES IN COLONIST CLASSIFIED WILL GET YOU QUICK ACTION RESULTS

DIAL E 4111
Ask for Classified
8 A.M. Till 8 P.M.

Friends Throng Church For J. L. Clay Funeral

An estimated 1,000 Victorians yesterday afternoon paid their last respects to barrister John Leitch Clay.

Fifteen minutes before funeral services began at 2 p.m., St. Andrew's Presbyterian Church was filled with mourners and after floor space was hidden by banks of floral tributes.

Services for the widely-respected barrister were conducted by Rev. J. L. W. McLaren, assisted by Rev. W. O. Wilson.

OLD FRIENDS

Active pallbearers were Campbell Ashton, N. D. Hall, Gilling Scott, Alan McPhillips, Lloyd McKenzie, George Gregory and Alderman W. Hickinson.

Honorary pallbearers were Col. D. McGugan, Dr. J. D. Hunter, J. S. Cowichan, Gordon Cameron, F. A. Wootton, J. R. Nicholson, Ernest Arnott, T. N. Burke, Oswald Denman, Barney Olson and David Millar.

Both had remained life - long friends of Mr. Clay, among them prominent members of the Victoria Bar.

Many floral tributes were sent by Lyra Club, organizations with which the deceased was actively associated.

ACTIVE IN CITY

Mr. Clay died Monday in Jubilee Hospital after a long illness, and almost a half-century of participation in Victoria's church, sport, social and professional activity.

Following the funeral rites at the church, a ceremony was conducted by Mr. McLean and Dr. Wilson, at the Royal Oak cremation chapel.

Hayward's Funeral Co. was in charge of arrangements.

Rear Entrance to Post Office Will Be Busy Place

—Drawing by P. Leonard James et James & Peters.

Langley Street entrance to new $2,500,000 Post Office and Federal Building will be busy place when building is completed some time this Summer. Drawing shows what rear of structure will look like. Low section on the extreme right is one part of new building—Postal trucks will back into entrance and will be loaded from an elevated ramp. Building is 250 feet long and will extend through to Yates Street. City is expected to be faced with another traffic problem similar to Broad Street between View and Fort Streets when trucks start using narrow Langley Street near the Court House.

Loses Appeal In Rape Case

Appeal of Patrick R. Mullen, convicted of rape and having carnal knowledge of a 15-year-old Victoria girl, was dismissed yesterday by the British Columbia Court of Appeal.

Vancouver Barrister Noah Fitzsimmons appeared as counsel for the appellant.

Earlier, the court allowed the appeal of Gordon Kravenia, Vancouver, against conviction and sentence to five years imprisonment for procuring. Kravenia was represented by C. V. Pelton.

Appeal of Gerald Beatty also of Vancouver on a similar charge was dismissed.

Court quashed the conviction of Allister Minow Vancouver on a charge of automobile theft, with Crown counsel Caree Martin, K.C. concurring.

Through This

The power of advertising proves itself. Some time ago it was mentioned in this spot that the shop would like to know the Murray Family's right address in Calgary.

Someone reads these things. We got the correct address from four different readers, who phoned us and it is hoped the

Welch's
Candy Shop
745 FORT STREET
Empire 6422

March of Dimes Helps

Cecelia Improving Now, But More Funds Needed

Cheques sent to the Solarium Junior League, Box 27, Victoria, will benefit Cecelia and a great many more children like her.

Cecelia is ten years old now, just becoming free from pain. She was admitted to the Queen Alexandra Solarium for Crippled Children in February of last year.

She was a pale, thin, sickly-looking child and a tubercular infection was found. Examination showed that dental work was needed immediately and when three of her teeth had been removed it was found that nine-year-old Cecelia had early arthritis.

JOINTS ACHED

She ached in all her joints and was never free from pain until after all her defective teeth were removed.

Some of the new drugs were used and gradually the disease came under control. By October, 1950, Cecelia was on her feet but shuffling cautiously. Gradually she improved until is now better her only fairly well among the other children.

Below is there any anguish now that the flowers in the garden will not cure. Cecelia loves flowers in any shape or form seems to show that she is a child with an inner capacity for life that will override physical ills.

LESSON LEARNED

To teach a child to accept disability and then to compensate for it is basic Solarium therapy. By Cecelia the lesson has been well learned.

It is for children like Cecelia that the March of Dimes seeks funds. Contributions sent to the Solarium Junior League, Box 27, Victoria, will help children become normal and healthy instead of having to go through life handicapped and suffering.

City Doctor Remanded for Judgment After Hearing in Drunk Driving Case

Dr. George W. Fletcher, 73-year-old city physician charged with drunken driving, was remanded until Tuesday for judgment following submission of defence evidence indicating that his condition was chiefly the result of carsick or seasick.

Trial conclusion yesterday in city police court.

Principal witness called yesterday by W. H. M. Haldane, counsel for the doctor, was Dr. C. Tolhurst Tolhurst, radiologist.

Dr. Tolhurst identified X-ray photographs he had taken of Dr. Fletcher following a car accident and said they showed that the accused was suffering from recent fractures of the nose and spine.

Shock and cerebro-spinal concussion could be natural results of the fractures, the radiologist stated, adding that Dr. Fletcher had still been "confused" when he saw him a week later.

"A person's actions are not to be accounted for following concussion," Dr. Tolhurst said. "He may talk glibly and confusedly — in a quite commonly seen on the football field."

RESULT OF ACCIDENT

Under cross-examination by city prosecutor C. L. Harrison, Dr. Tolhurst said Dr. Fletcher had told him the injuries occurred in the accident.

Asked by Mr. Harrison if concussion would cause the accused to make abusive statements such as police attributed to him, calling bystanders "a bunch of Russians," Dr. Tolhurst said at first that he didn't think the term "Russian" was necessarily abusive since he happened to be Russian himself.

Dr. Robert A. Bubler, who examined Dr. Fletcher later, said that "abusive language and recalcitrancy" were common results of concussion, and that alcohol would tend to aggravate the symptoms.

At the time he examined him, Dr. Fletcher said, he could not know his he had been injured and said he remembered nothing until three months after the collision.

NOT INTOXICATED

Helmuth Goerts testified that he had seen the accused with a drink at a golf club between 4 and 4.29 p.m. and that he was not intoxicated at the time.

Summing up Crown evidence at the conclusion of the trial, Mr. Harrison emphasized the testimony Tuesday of service station manager H. L. S. Seaman.

Samuel told court that he saw the car of the accused being driven in "a very erratic manner" and he subsequently collide with the rear end of another auto which had stopped at the intersection of Oak Bay Avenue and Richmond Road.

Noting that all of the police witnesses involved had described the accused as "drunk," Mr. Haldane said he thought any conclusion as to intoxication was "for the court to draw," adding that each police witness had stated under cross-examination that he was unaware of Dr. Fletcher's injuries.

QUESTIONED ON STATEMENT

Earlier, Mr. Haldane recalled Dr. E. L. McNiven for questioning regarding statements attributed to him Tuesday by Police Constable Arthur Deeks.

Constable Deeks quoted Dr. McNiven as making the following statement to Dr. Fletcher after examining him: "Georgs, I'm going to give you a break. I intend leaving back wards on this case. My advice to you is not to drink when you are driving your car."

Yesterday, Dr. McNiven stated: "That is garbled. It has a modicum of truth. I made an examination of Dr. Fletcher up to the point where I asked him when he stopped drinking.

"When he said '15 minutes before I left the golf club' I said: 'Georgs, you got yourself a break. It is waiting for the drink 15 minutes before the accident and the bump on the head you'd be for it. Why do you want to drive when you've been drinking?'"

Dr. McNiven testified that later out of hearing of the accused, he remarked to police: "That's bravery. I don't have to lean over backwards to do in this case."

* * *

REMANDED

Lloyd Ernest Ward was remanded until today after he pleaded not guilty to a charge of breaking a plate glass window at 584 Pleasant Street January 14.

Also remanded until today were F. B. Taylor, who changed his plea from not guilty to guilty to a charge of obtaining money by false pretences, and Arnold and Pauline Frederickson charged with keeping a bawdy house.

Chu Kang charged with possession of drugs, was remanded to January 26 without plea. J. J. Procknow appeared as counsel for the accused.

Unspectacular Job

Malaria Still Big Killer, But Yellow Fever Licked

There is nothing spectacular or newsworthy about stamping out yellow fever and malaria, according to Dr. A. P. Mshaffy, 337 King George Terrace.

Dr. Mshaffy returned last month from a United Nations World Health Organization conference in Uganda, Central Africa, where scientific progress in combating the diseases was discussed by delegates from Great Britain, Belgium, Portugal and South Africa.

One of the aims of the conference, Dr. Mshaffy said, was to provide data for the United Nations' quarantine committee, which maps the world's malaria and yellow favar breeding grounds.

DATA NEEDED

"More accurate data was needed on the eastern boundary of Uganda," Dr. Mshaffy said.

The retired doctor is frequently called by United Nations World Health Organization conferences, sometimes to be headmasters in Geneva, and often to Africa.

"Malaria is still the great killer in the tropics, but almost perfect yellow fever vaccines have immunized the white man against this disease," said Dr. Mshaffy, who has spent more than 25 years in Africa.

Announcements

Victoria Welsh Society regular meeting Friday, January 26, at 8 p.m., Hard of Hearing Hall, 1416 Denman Street. Cambrian Glee Singers (Conductor Mr. J. Jones) will give the program on this occasion. We expect all Welsh folk to be there and hear their singing group. Old choir music lovers are welcome also. Some other good items too.

Alpine Club of Canada, showing of colored slides of Maligne Lake Camp, taken last July, will be given by Major Ken Gibson, on Friday, January 26, at 8.30 p.m., in hall above Newstead Realty, 734 Port Street. Colonel W. E. M. Mitchell, M.C., is the chair. Collection for expenses.

The Oak Bench Bay Hotel. Following a special dinner on Sunday evening, January 28 Mrs. Norma Macdonald will show pictures of her recent European trip and Mr. Frank Knobbs will entertain on the zither. Reservations, E 1127.

Reginald Mills, diving healer, has successfully treated the following diseases: cataract, duodenal ulcer, sinus, paralysis, rheumatism, spinal meningitis, hay fever, nervous disorders, etc. 900 St. Charles Street. G 3647

Women's Canadian Club—Tuesday, January 30, 2.45 p.m., Empress Hotel ballroom. Guest speaker, Mr. Stuart Keate, Publisher Victoria Daily Times. Subject "History in a Hurry—News."

Don't Neglect Slipping

FALSE TEETH

Do false teeth drop, slip or wobble when you talk, eat, laugh or sneeze? Don't be annoyed and embarrassed. Just sprinkle a little FASTEETH on whether your plate is upper or lower or new plates. FASTEETH holds more firmly set. Gives easier feeling of security and added confidence. Does not contain zinc salts. Get FASTEETH today at any drug store. (Adv.)

Will Propose $25,000 Fund

Recommendation that $25,000 be set aside for replacing existing two-inch water mains in Seaforth will be made to the municipal council by the fire and water committee, Reeve Joseph W. Cosey, chairman, said.

The old, corroded two-inch pipes are considered one of the largest causes of inadequate fire-fighting distribution system. Last year the council allotted an almost similar amount for the same work.

At present there are about 100 miles of the inadequate two-inch pipes in Saanich. Gradual replacing of this pipe is expected to improve the system greatly.

The six-inch pipes will be replaced with four and six-inch material.

A Public Lecture by Rev. James Endicott, D.D., member of World Peace Council, Sunday afternoon, January 28 3.00 p.m., Williams Bldg., 748 Broughton.

Dr. Alan Drysdale announces the opening of his office at 3530 Fraser Avenue, for the practice of general dentistry. B 7060

Hear Bert Whyte, Pacific Tribune reporter, "Earth and Asia," Friday, January 26, 8 p.m., 748 Broughton Street.

Salvage Collectors for Fairfield, Burnside and Mt. Tolmie. We collect rags, paper, household materials. Phone E 7913.

"Printed Style" quality mimeographing. Wooding, 837 Johnson. E 6913.

Hear Ye! With the Vibraphone Hearing Aid. No batteries. $15 30-day trial. 114, 740 Yates. E 6233.

Oak Bay waitress — The Old Charming Inn, Dining-room. Miss Ewing, G 0267.

Skilful barber service (a habit). Esterau Avenue Barber Shop.

Special! Special!
SHORT BLOCKS
and **SMALL MILLWOOD**
ALL FIR— $9.00
Per Cord. $4.50
Or ½-cords 100
No. 1 FIR MILL- $5.25
WOOD— Per Cord
Regular Price $6.00 per Cord
Split Wood, All Fir
$3.00 Cord
COARSE SCREENED FIR SAWDUST
By Blower, Per Unit, $8.50
By Bulk, Per Unit, $4.00
MILL LOADS
Immediate Delivery
Inside City Blocks Now Available
EMPIRE
WOOD & SAWDUST CO
E 6866 or E 7411

The New
CORY
Coffee Brewer
This beautiful coffee brewer is the first completely automatic vacuum type brewer to be made entirely of stainless aluminum. Cory has a black plastic handle, top and base which does not hold the heat. There is no priming to be done because it is signed pouring up and the Cory brewers the new automatic brewing control
$32.95
MURPHY ELECTRIC
744 YATES Phone G 7715

Your Best Buy
Harwood's Rye
Canada's Finest
This advertisement is not published or displayed by the Liquor Control Board or by the Government of British Columbia.

Tender Green Peas!

...no trouble at all!
ask for...
ROYAL CITY
CANNED FOODS
6816

DRY KINDLING—
Per Cord $6.75
HARKNETT FUEL
737 Pandora Ave. G 2647

The NAVEL means RICHER FLAVOUR

REMEMBER! Only the BEST ORANGES are shipped FRESH!
Buy Sunkist Oranges—the finest from 14,500 cooperating California-Arizona citrus growers.
SO EASY TO PEEL—AND S-O-O-O GOOD!

NO SEEDS
Only Navel Oranges are truly seedless. No seeds means no waste on straining . . . quicker to serve. And Sunkist Navel oranges are so easy to peel and section. Ideal for lunch boxes, between-meal snacks, salads and desserts.
RICHER FLAVOUR
For juice or eating, no other orange in the world can match the delicious, tangy flavour of California Navel Oranges. Try them and taste the difference.
VITAMIN "C"
California navel oranges are an excellent source of Vitamin "C" . . . plus other values. In a daily 6 oz glass of Sunkist Orange Juice, get the Vitamin C you need to help maintain health.
Sunkist
CALIFORNIA Navel ORANGES
FIRST FOR JUICE—and Every use!

WOOD—HALF PRICE—WOOD
50 Cords, 12-inch Cedar, mostly stove—very easy to split, ready to burn. Good for all-round use. No sawdust or rubbish.
2 Cords $4.00
4 Cords $7.50
Immediate Delivery
700 TOPAZ **O.K. FUEL** G 7458

WATERPROOF CLOTHING RUBBER BOOTS
AIR MATTRESSES—$10.95 to $26.50
TENTS — AWNINGS — BOAT COVERS
F. JEUNE & BRO., LTD.
(Established 1885)
Canvas in Stock Up to 10 Feet Wide
570 JOHNSON STREET PHONE G 6632

THIS PIANO for RENT!
ONLY
$15.00
PER MONTH
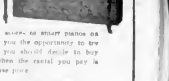
And it's only one of scores of other pianos on our floors, giving you the opportunity to try before you buy. If you should decide to buy before six months, then the rental you pay is applied on the purchase price.
4 FLOORS AT
1130 DOUGLAS
G 0561
Fletchers

FOODS TO PLEASE!
Specials This Week
SLICED PINEAPPLE Malay Maid. 20-oz. tin 29¢
APPLE JUICE Allen's, 20-oz. tins 2 for 25¢
PORK AND BEANS Lynn Valley, 15-oz. tins 2 for 23¢
SALMON Regimental, White Spring, ½'s 2 for 23¢
GIVE THEM GOOD HOT SOUP FOR LUNCH
21 KINDS TO CHOOSE FROM
TOMATO SOUP
Campbell's 10-oz. tins 2 for 23¢
SPECIAL
Local King APPLES
Per box 1.69
MEAT SPECIALS
LEGS OF PORK 5 to 6-lb. average 59¢
CORNED BEEF Boneless lb. 79¢
SIDE BACON Rayon, sugar cured, ½ lb 35¢
BREWERS' YEAST Molson's, 1 lb. 20¢
SKIM MILK POWDER "Milkmen," bulk, 1 lb 27¢
SHOP AND PARK WITH EASE AT
Scott & Peden Ltd.
506 CORMORANT ST. PHONE G 7181

TARPS
To Cover Anything!
Good Tarpaulins ideal for Truck, Car and Farm Machinery Covers. Sizes 8 x 8 up to 22 x 22 feet. Amazing value!
HAMMOCKS, TOO!
CAPITAL IRON AND METALS LTD
1824 STORE ST. G 2434 G 8441

The Daily Colonist Victoria, B.C., Thurs., Jan. 25, 1951

Gilmour Re-Elected Chief Of Alberni Fire Brigade

ALBERNI Jan 24 At the annual meeting of the Alberni volunteer fire brigade, A. Gilmour was returned as fire chief for another year.

Also returned by acclamation was assistant chief Bob Ashby. Evert Lundine and Tom Patterson will continue as captains, and Bernard Parker is the new secretary. Jack Hutchmond heads the house committee.

OVERNIGHT CAMP

PORT ALBERNI, Jan. 24 —Three boys of the John Knox Scout Troop recently with the Scouter and assistant, camped overnight in the Forest Service lookout. They were Jim Sweeney, Ian McLean and Sandy Mallory.

The party was taken by truck to the beginning of Lookout Road and then for rest of the way through to feet of snow, taking turns at breaking trail.

Some compass work was done, together with estimation of distance, and how to build a fire under snow conditions, with seemingly nothing but wet wood to be found.

At the last regular meeting of the troop, Sandy Mallory, Ian McLean and Jim Sweeney passed their first aid and health work for their second class badges. Steve Strom passed the knots and lashings test for second class.

Dances to Raise Funds for Playground

Mayor J. C. Wragg buys first two tickets for opening dance of series of four which Kinsmen Club of Duncan is staging to raise funds for Kinsmen Playground. Full support is being asked by Mayor Wragg for project. Left to right, are Hugh Lindl, chairman of dance committee Fred Usher, of CJVI Hometowners Orchestra; Norman Martin, committee, and Mayor Wragg

Prizes for Winning Set

Proceeds From Service Club Dances Will Be Used to Finish Playground

DUNCAN, Jan. 24 —"Honor your partners, gentlemen address—all join hands, and away to the left!"

That will be the theme for the series of dances—modern and old-time—which the Kinsmen Club of Duncan is holding in support of its drive for funds to complete the Kinsmen Playground on Alderlea Street.

Mayor J. C. Wragg is an enthusiastic supporter of the venture and has already led the way by purchasing the first two tickets for the opening dance of the series. The first dance will be held Saturday in the Agricultural Hall.

Featured at the series of monthly dances will be square dancing, and for the set that was out in the finals in April, there will be valuable prizes. Contestants will be advised to make up their sets during the three practice sessions, as the prizes will go to sets, not to individuals.

Located in the Municipality of North Cowichan the playground serves both city and municipality. Attendance figures last year showed an average daily attendance of more than 100 children, 50 per cent from the city, 40 per cent from the municipality, and 10 per cent from outside the district.

A total of $6,500 has already been spent on the Kinsmen Playground. $2,000 being spent last year, when the wading pool was put in and other amusement features added. This year the program calls for the raising of $2,500. A modern outdoor roller rink is planned for this season, and the dressing rooms and washroom facilities are to be completed.

At Legislature Opening

Cowichan District Scouts To Join Guard of Honor

DUNCAN, Jan. 24—For the first time in the history of Cowichan district, 14 Boy Scouts of this area will form part of the Scout guard of honor at the opening of the Legislative Assembly on February 26.

Among them, the boys hold 241 proficiency badges, including 12 King's Scouts, ten Gold Cords and one Bushman's Thong.

The boys are all high school students, 13 of them attending Cowichan High, and one going to Chemainus High.

They will parade in Cowichan High School before going to Victoria on February 26, and will be inspected by Col. M. Dopping-Hepenstal, district Scout commissioner, by Mayor J. C. Wragg of Duncan, Reeve A. E. Beasley, North Cowichan Municipality, and by Col. R. M. Lendrum, principal of Cowichan High School.

The boys are:

From Quamichan Troop—Troop leader J. Hoome, patrol leader L. Pollock, patrol leader R. Pollock and patrol leader John Sandys-Wunsch.

First Duncan Troop—Troop leader F. Kenyon, patrol leader L. Drome and patrol leader A. Yarr.

Second Duncan Troop—Troop leader J. Lowood and patrol leader A. Rutherford.

Somenos Troop—Troop leader G. Lundahl and patrol leader J. Johnson.

Chemainus Troop—Troop leader C. Craig.

Crofton Sea Scouts—Patrol leader C. Rodger and patrol leader C. Hegglund.

Duncan Teachers Get 5 Per Cent Pay Raise

DUNCAN, Jan 24 — Seventy-one teachers in School District 65 received a 5 per cent increase in their board salary increase yesterday when they accepted a counter-proposal of the Duncan District School Board.

Basis of the increase was a 5 per cent rise in the cost of living, according to their figures, since an award by an arbitration board last February.

Changes asked by the teachers would have increased some classifications according to teaching experience, and raised minimums for elementary and secondary certificate teachers.

Raises ranging from $10 to $25 a month were granted to other school employees, janitors, caretakers, stenographers and the secretary-treasurer benefited by those.

OTHER MATTERS

The School Board also has under consideration these matters.

Preparation of a by-law for approval of the ratepayers, to provide for new schools and remodeling of existing rural schools.

A special committee to consider regulations for rental of the Cowichan High School gymnasium.

Two new trustees, Grant Lovseth and George Evans, were welcomed by Chairman J. W. Long. They will fill vacancies created by resignations.

Schoolboy Dismissed, Father Irked

PORT ALBERNI, Jan. 24—The case of an 11-year-old boy dismissed two months ago from a Division VI school was brought before the School Board this week by the lad's father.

He demanded from the board a written statement of reasons for the dismissal and threatened court action if the reasons could not be proven.

Inspector Claude Campbell explained that the boy had not been expelled, but had been suspended by the board. The matter had been left in the hands of the inspectorate and after consultation with the parents and welfare officials, he had reported back to the board that the child was to be placed in a foster home in another district. No further action had been taken.

Arrangements for the foster home had later fallen through. However, the inspector felt the board might have been remiss in not sending a written report of the matter to the parents. This will now be done.

First Hoop Tournament Planned by Chemainus

CHEMAINUS, Jan. 24.—Basketball tournament will be held for the first time on January 28 at Chemainus Community Centre. Arrangements are being made by Vernon Ferguson, sports director. Team entries have been received from Victoria, Courtenay, Nanaimo and local committees. Games will start at 3 p.m.

Service Clubs Asked to Help Golf Project

CHEMAINUS, Jan. 24—Some 60 members of Chemainus Rotary and Kinsmen Clubs were guests of Jerry Smith and management of Horseshoe Bay Hotel at a dinner meeting January 22.

[illegible] the assistance of the service organizations for the Chemainus Golf Club. In the last three years, he said, $7,000 had been spent on the club grounds; covered by $10,000 in cash and $15,000 in equipment services and labor, much of it being donated by the Comox Logging Company and H. R. MacMillan, Chemainus Division.

The club land had been placed at their disposal for $1 a year by the H. R. MacMillan Company.

COMMUNITY PLANS

V. Ferguson gave an outline of plans of the Community Centre, which seeks to provide recreation for all youth from the age of seven. Sports, dancing and cards are included for adults. Sports will include basketball, archery, boxing and badminton. An effort is being made to restore baseball at Chemainus to its former standard.

The Boys' Band under Director Charles Acting is now holding weekly practices on Tuesday afternoons, and should be able to make its first public appearance some time within the year.

Weather Forecasts

East Coast of Vancouver Island—Intermittent rain. Milder with light winds.

West Coast of Vancouver Island—Rain in the southern section, cloudy with showers in the northern section. Little change in temperature. Winds southwesterly 20 in the southern section and light in the northern section.

School Trustees Approve Cooking Classes for Boys

PORT ALBERNI, Jan. 24.—Cooking classes for Port Alberni High School boys received the commendation of school trustees of District No. 70 this week. Part-time services of one of the home economics teachers have been used to introduce the young males into the culinary arts. The optional course has proven popular and several trustees mentioned the value of the instruction.

Inspector Claude Campbell pointed out the great demand for male cooks and, on being questioned, said [illegible] the calendar of the new high school might be considered.

Sweater Business Slow

Company Starts Logging On Saanich Indian Land

SIDNEY, Jan. 24.—Cliff Wade Limited of Shawnigan Lake has begun to log the Number Three Saanich Indian Reserve at Cole Bay, Saanich Inlet. According to Chief Walter Williams the move will provide employment for local Indians whose normal seasonal-making during Winter months has been hard hit by great increases in the price of wool.

The area to be logged is approximately 200 acres. It lies south of McTavish Cross Road and the Ardmore district and west of Deep Park to the sea. The timber is a mixture of fir, cedar and hemlock. Cut may total 1,500,000 feet.

East Saanich Indians are finishing logging on their reserve in the vicinity of Saanichton. West Saanich Indians are now cutting between three and four million feet from their reserve on Mayne Island. When these operations are concluded timber will be very scarce on Saanich reserves.

NEW PROBLEM

What the native population will do during periods of Autumn and Winter residence in their Saanich homes will no doubt present a new problem. During the greater part of the Summer a large number find employment in farm activities in Washington. Some claim they earn as high as fifteen dollars a day during the height of the strawberry season.

Good progress is being made with the construction of the new collateral Indian school on the West Saanich Reserve on the West Road about a half mile north of Stelly's Cross Road.

CLUB STARTS

BRENTWOOD — The new social club held its first meeting at Erlington Memorial Hall. Instruction in square dancing was given.

Seventy-five members turned out in spite of snow-covered roads. Music was provided by Evan Waldell, Ray Hubbard and J. Riechelt and refreshments were served by the committee.

WANTED

To mill standard with any equipment. To log and run on contract basis. Good timber. Prompt payment. Write particulars to Box 890, Colonist.

THE MOST DELICIOUS BEANS YOU'VE EVER EATEN . . .

. . . *deep-browned* by Libby's . . . *deep-flavored* through and through . . . cooked so they're mealy and tender like a well-baked potato.

Try Libby's Deep-Browned Beans to-day. They're a *truly low cost meal*—delicious and nourishing. In fact, like meat, Libby's Beans are high in energy-giving protein. Serving Libby's in place of a meat course once or twice a week really helps cut food bills.

Look for—ask for—*reach for* Libby's Deep-Browned Beans. Serve them often.

Best Values are at the New BAY!

39.50 Fireplace Mantels Reduced!

34.50

A BAY special purchase brings you a smart mantel to go with your electric fireplace. Choice of 4 styles with neat modern designs, in ivory finish.

Pay as little as 7.10 down and $5 monthly for 6 months, including carrying charge and B.C. tax.

47.50 Log Fireplaces

Regular 47.50 electric log fireplaces with real logs, 1250-watt element, plugs in any wall outlet. Realistic light—brass firedogs. Limited quantity at this reduced price! 3 Only, each

39.50

Pay 11.56 Down and $5 Monthly for 6 Months, Including Carrying Charge and B.C. Tax

47.50 Coal Fireplaces

Electric coal fireplaces with beautiful fire glow, 1250-watt element. Smart metal fire grate—plugs in any wall outlet. 3 Only, for early sleepers. Each

42.50

Pay 8.83 Down and $6 Monthly for 6 Months, Including Carrying Charge and B.C. Tax

Reg. 14.95 Brass Coal Hods

Made in England solid brass coal hod with liner and lacquered finish. Will not tarnish. Sale price

10.95

Reg. 27.50 Draw Fire Screens

Solid brass, lacquered to give long wear without polishing. Complete with brush and poker. Special, each

19.88

Reg. 7.95 Solid Brass Firedogs

Pair of season clearance at regular 7.95. Fireplace fire pattern with hammered effect. Sale price

5.49

Reg. 6.95 3-Fold Fire Screens!

Screen 30 inches wide x 26 inches high. Solid brass frame with top. Limited quantity at this price. While they last, each

4.98

BAY Housewares, Third Floor

Brass Kerbs Reduced!

Solid Brass Floor Samples—Big Savings!

Pierced brass design. Two only. Kerbs Regular 25.95. Special, each

19.88

Rail type. One only with moulded bottom. Regular 32.50. Special

23.88

Smart style. Two only at this greatly reduced price. Regular 24.50. Each

19.88

All-copper. One only, regular 20.95. Smart, modern design. Special

17.88

Antique finish. One only, with adjustable hood ends. Regular 29.50. Special

23.88

BAY Housewares, Third Floor

Women's New Evening Sandals!

7.50

Choose a pair of these smart cross-strap sandals for your next formal affair! Leather open cross straps, side leather buckle, medium wedgie heels and full leather soles. Silver or gold. Sizes 4 to 9, narrow or medium fittings.

BAY Women's Shoes, Street Floor

Phone E 7111 Hudson's Bay Company. Store Hours: 9 a.m. to 5 p.m. Wednesday, 9 a.m. to 1 p.m.

INCORPORATED 2ND MAY 1670.

Plenty of Free, Convenient Parking Space at The BAY

At The BAY Today, Friday and Saturday . . .

. . . Leg Glamour!

. . . from the High-Button Boot Era to Spring, 1951

See the delightful history of hosiery depicted in window displays, departmental displays and fashion shows at The BAY today, Friday and Saturday!

From the Montreal Archives, we have the famous Lillian Russell hosiery and other treasured hosiery styles of yesteryear. From Willys of Hollywood, designer for stage and screen stars—the hosiery of tomorrow!

We've all the answers to "what's new for springtime leg flattery. We'll show you (and sell you, too) the finest hosiery for Spring, 1951 . . . your favorite make of hose in all the new, flattering colors. Bring your hosiery problems to us—our sales-people can help you.

Fashion Shows

Today, Friday and Saturday at 2:30 p.m. in our Douglas Street windows—followed by showings in the hosiery department. Interesting commentary.

A Gift of Chen Yu Nail Polish

A gift of polish to the first hundred customers in our hosiery department today, Friday and Saturday at 9 a.m.

Hosiery Draws—

Ask for a lucky ticket at the Hosiery Department today, Friday and Saturday. You may win one of the lucky-draw prizes of hosiery.

BAY Hosiery Department, Street Floor

Beauti-Skin Nylons

Beauti-Skin ORIGINALS by ORIENT

Romance Colors, 1951

Dreamer — Romance
Honeymoon — Moonlight
Sweetheart

51 Gauge, 15 Denier, Ultra Sheer Nylons, Contour Heel. Pair **1.95**
51 Gauge, 30 Denier with Contour Heel. Pair **1.85**
45 Gauge, 30 Denier with Contour Heel. Pair **1.65**
42 Gauge, 30 Denier with Contour Heel. Pair **1.50**

Supersilk Whisper Nylons

Whisper NYLONS

1951 Special Date Colors

Anticipation — Rendezvous
Corsage — Solitaire
Dinner Date — Moonlight
Wedding Bells — Honeymoon

60 Gauge, 15 Denier, beautiful sheers. Pair **2.25**
51 Gauge, 15 Denier, ultra sheers, featuring stretchy welt, duo-flex tailored heel. Pair **1.95**
45 Gauge, 30 Denier. Pair **1.65**
42 Gauge, 30 Denier. Pair **1.50**
Pure Silk Hose. Pair **2.25**

Kayser Nylons

KAYSER

Proportioned Length Nylons

Spring 1951 Shades

Thrilling — Gorgeous
Glorious — Lucky
Exciting — Tranquil

60 Gauge, 15 Denier, French Heel. Pair **2.25**
51 Gauge, 15 Denier, Strait-On Heel. Pair **1.95**
With contrast outline foot and heel. Matching seam.
51 Gauge, 15 Denier Deha for the petite figure. Medium for the average figure. Long for the taller figure. Pair **1.95**
45 Gauge, 30 Denier, in Deha. Medium, long. Pair **1.65**
42 Gauge, 30 Denier, round heel, contrast seam. Pair **1.50**
Deha—Mids, Longs, Extra Long. Pair **1.75**
In Hi-all tops. Sizes 8½ to 11½.

Gotham Hosiery

Gold Stripe

Gold Stripe—In the New Box

Spring Shades

Bamboo — Masque
Fanfare — Sandalwood

60 Gauge, 15 Denier. Pair ..**2.25**
51 Gauge, 15 Denier. Pair ..**1.95**
45 Gauge, 30 Denier, adjustable top. Extra long. Pair **1.75**
45 Gauge, 60 Denier service-weight nylons. Pair **1.65**

Harvey Woods Nylons

ALL FASHIONED HOSIERY by Harvey Woods

1951 Flower Shades

Silver Bell — Iris
Aster — Lilac
Magnolia — Honeysuckle

60 Gauge, 15 Denier, spring's sheerest nylons. Pair **2.50**
54 Gauge, 15 Denier, panel heel, black and tan heel. Pair **1.95**
54 Gauge, 20 Denier. Pair.. **1.95**
Lengths—Short, 27"; 28"; 29"; Average, 30"; 31"; Tall, 33", 35"

Holeproof Hosiery

Holeproof

Fashion Academy Award Nylons (1950)

1951 Spring Shades

Bird of Paradise — Sandpiper
Chicadee — Meadow Lark

51 Gauge, 15 Denier, Ultra Sheers. Pair **1.95**
45 Gauge, 30 Denier. Pair.. **1.65**
42 Gauge, 30 Denier. Pair.. **1.50**

Baycrest Nylons

BAYCREST

Exciting New Shades Spring, 1951

Mirage — Demure
Alluring — Honeysuckle

60 Gauge, 15 Denier, Ultra Sheers. Pair **2.25**
51 Gauge, 15 Denier. Pair .. **1.95**
45 Gauge, 30 Denier. Pair .. **1.65**
42 Gauge, 30 Denier. Pair .. **1.50**

Phantom Nylons

Phantom Phantom

Candy Colors For Spring, 1951

Maple — Taffy
Caramel — Fudge
Chocolate

60 Gauge, 15 Denier **2.25**
51 Gauge, 15 Denier, with lace heel and toe **1.95**
45 Gauge, 30 Denier **1.65**
42 Gauge, 30 Denier **1.50**

BAY Hosiery, Street Floor.

BACK OF THIS PAGE MORE MONEY-SAVING BAY VALUES

Hudson's Bay Company.
INCORPORATED 2ND MAY 1670.

STORE HOURS: 9 A.M. to 5 P.M.
Wednesday: 9 A.M. to 1 P.M.

Phone E 7111